

<p><b>Sex</b> [N=83] a:female  b:male  c:gender neutral</p>	<table border="1"> <tr><th>Category</th><th>Percentage</th></tr> <tr><td>a</td><td>60%</td></tr> <tr><td>b</td><td>40%</td></tr> <tr><td>c</td><td>0%</td></tr> </table>	Category	Percentage	a	60%	b	40%	c	0%										
Category	Percentage																		
a	60%																		
b	40%																		
c	0%																		
<p><b>Age</b> [N=83] a:12-14  b:15-17  c:18-21  d21</p>	<table border="1"> <tr><th>Category</th><th>Percentage</th></tr> <tr><td>a</td><td>1%</td></tr> <tr><td>b</td><td>43%</td></tr> <tr><td>c</td><td>52%</td></tr> <tr><td>d</td><td>4%</td></tr> </table>	Category	Percentage	a	1%	b	43%	c	52%	d	4%								
Category	Percentage																		
a	1%																		
b	43%																		
c	52%																		
d	4%																		
<p><b>Migration</b> [N=82] a:I'm a citizen of the country I live in and don't have a migrational background.  b:I'm a citizen of the country I live in and have a migrational background.  c:I'm</p>	<table border="1"> <tr><th>Category</th><th>Percentage</th></tr> <tr><td>a</td><td>62%</td></tr> <tr><td>b</td><td>32%</td></tr> <tr><td>c</td><td>6%</td></tr> </table>	Category	Percentage	a	62%	b	32%	c	6%										
Category	Percentage																		
a	62%																		
b	32%																		
c	6%																		
<p><b>Household</b> [N=83] a:1  b:2  c:3  d:4  e:5  f5</p>	<table border="1"> <tr><th>Category</th><th>Percentage</th></tr> <tr><td>a</td><td>0%</td></tr> <tr><td>b</td><td>2%</td></tr> <tr><td>c</td><td>20%</td></tr> <tr><td>d</td><td>49%</td></tr> <tr><td>e</td><td>22%</td></tr> <tr><td>f</td><td>6%</td></tr> </table>	Category	Percentage	a	0%	b	2%	c	20%	d	49%	e	22%	f	6%				
Category	Percentage																		
a	0%																		
b	2%																		
c	20%																		
d	49%																		
e	22%																		
f	6%																		
<p><b>Household money</b> [N=81] MW: 1,95 Median: 2,00 1 very well .. 4 not at all</p>	<table border="1"> <tr><th>Category</th><th>Percentage</th></tr> <tr><td>1</td><td>35%</td></tr> <tr><td>2</td><td>40%</td></tr> <tr><td>3</td><td>22%</td></tr> <tr><td>4</td><td>4%</td></tr> </table>	Category	Percentage	1	35%	2	40%	3	22%	4	4%								
Category	Percentage																		
1	35%																		
2	40%																		
3	22%																		
4	4%																		
<p><b>Education father</b> [N=82] a:no or low degree  b:intermediate degree  c:high degree</p>	<table border="1"> <tr><th>Category</th><th>Percentage</th></tr> <tr><td>a</td><td>34%</td></tr> <tr><td>b</td><td>41%</td></tr> <tr><td>c</td><td>24%</td></tr> </table>	Category	Percentage	a	34%	b	41%	c	24%										
Category	Percentage																		
a	34%																		
b	41%																		
c	24%																		
<p><b>Education mother</b> [N=82] a:no or low degree  b:intermediate degree  c:high degree</p>	<table border="1"> <tr><th>Category</th><th>Percentage</th></tr> <tr><td>a</td><td>29%</td></tr> <tr><td>b</td><td>51%</td></tr> <tr><td>c</td><td>20%</td></tr> </table>	Category	Percentage	a	29%	b	51%	c	20%										
Category	Percentage																		
a	29%																		
b	51%																		
c	20%																		
<p><b>Religion</b> [N=83] a:none  b:Roman Catholic  c:Protestant  d:Islam  e:Hinduism  f:Judaism  g:other Christian denominations  h:no answer</p>	<table border="1"> <tr><th>Category</th><th>Percentage</th></tr> <tr><td>a</td><td>28%</td></tr> <tr><td>b</td><td>57%</td></tr> <tr><td>c</td><td>0%</td></tr> <tr><td>d</td><td>1%</td></tr> <tr><td>e</td><td>0%</td></tr> <tr><td>f</td><td>0%</td></tr> <tr><td>g</td><td>4%</td></tr> <tr><td>h</td><td>11%</td></tr> </table>	Category	Percentage	a	28%	b	57%	c	0%	d	1%	e	0%	f	0%	g	4%	h	11%
Category	Percentage																		
a	28%																		
b	57%																		
c	0%																		
d	1%																		
e	0%																		
f	0%																		
g	4%																		
h	11%																		
<p><b>Religion</b> [N=83] a:there is God  b:there is a supernatural force  c:I don't know what to believe  d:I don't believe in God or a supernatural force  e:none of the above</p>	<table border="1"> <tr><th>Category</th><th>Percentage</th></tr> <tr><td>a</td><td>24%</td></tr> <tr><td>b</td><td>17%</td></tr> <tr><td>c</td><td>34%</td></tr> <tr><td>d</td><td>16%</td></tr> <tr><td>e</td><td>10%</td></tr> </table>	Category	Percentage	a	24%	b	17%	c	34%	d	16%	e	10%						
Category	Percentage																		
a	24%																		
b	17%																		
c	34%																		
d	16%																		
e	10%																		
<p><b>Trust in the government</b> [N=82] MW: 1,50 Median: 2,00 0 none .. 3 a lot</p>	<table border="1"> <tr><th>Category</th><th>Percentage</th></tr> <tr><td>0</td><td>13%</td></tr> <tr><td>1</td><td>28%</td></tr> <tr><td>2</td><td>54%</td></tr> <tr><td>3</td><td>5%</td></tr> </table>	Category	Percentage	0	13%	1	28%	2	54%	3	5%								
Category	Percentage																		
0	13%																		
1	28%																		
2	54%																		
3	5%																		
<p><b>Trust in school</b> [N=83] MW: 1,81 Median: 2,00 0 none .. 3 a lot</p>	<table border="1"> <tr><th>Category</th><th>Percentage</th></tr> <tr><td>0</td><td>5%</td></tr> <tr><td>1</td><td>23%</td></tr> <tr><td>2</td><td>59%</td></tr> <tr><td>3</td><td>13%</td></tr> </table>	Category	Percentage	0	5%	1	23%	2	59%	3	13%								
Category	Percentage																		
0	5%																		
1	23%																		
2	59%																		
3	13%																		
<p><b>Trust in the EU</b> [N=82] MW: 1,67 Median: 2,00 0 none .. 3 a lot</p>	<table border="1"> <tr><th>Category</th><th>Percentage</th></tr> <tr><td>0</td><td>7%</td></tr> <tr><td>1</td><td>24%</td></tr> <tr><td>2</td><td>62%</td></tr> <tr><td>3</td><td>6%</td></tr> </table>	Category	Percentage	0	7%	1	24%	2	62%	3	6%								
Category	Percentage																		
0	7%																		
1	24%																		
2	62%																		
3	6%																		
<p><b>Trust in the court of justice</b> [N=82] MW: 1,70 Median: 2,00 0 none .. 3 a lot</p>	<table border="1"> <tr><th>Category</th><th>Percentage</th></tr> <tr><td>0</td><td>4%</td></tr> <tr><td>1</td><td>37%</td></tr> <tr><td>2</td><td>46%</td></tr> <tr><td>3</td><td>13%</td></tr> </table>	Category	Percentage	0	4%	1	37%	2	46%	3	13%								
Category	Percentage																		
0	4%																		
1	37%																		
2	46%																		
3	13%																		
<p><b>Trust in political parties</b> [N=83] MW: 1,16 Median: 1,00 0 none .. 3 a lot</p>	<table border="1"> <tr><th>Category</th><th>Percentage</th></tr> <tr><td>0</td><td>20%</td></tr> <tr><td>1</td><td>46%</td></tr> <tr><td>2</td><td>31%</td></tr> <tr><td>3</td><td>2%</td></tr> </table>	Category	Percentage	0	20%	1	46%	2	31%	3	2%								
Category	Percentage																		
0	20%																		
1	46%																		
2	31%																		
3	2%																		

### Trust in churches

[N=83] MW: 0,90 Median: 1,00  
0 none .. 3 a lot

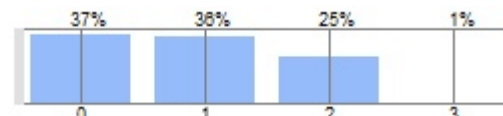

### Trust in the UN

[N=83] MW: 1,39 Median: 2,00  
0 none .. 3 a lot

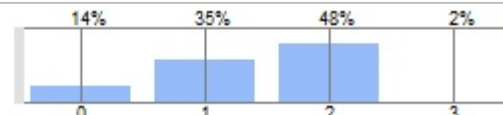

### Trust in the army

[N=83] MW: 1,51 Median: 1,00  
0 none .. 3 a lot

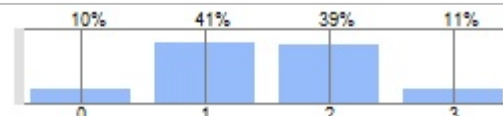

### Satisfaction with democracy

[N=82] MW: 2,91 Median: 3,00  
1 not at all .. 4 very satisfied

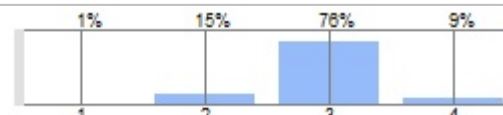

### Evaluation democratic system

[N=83]  
a:good |b:not so good |c:bad |d:I don't know.

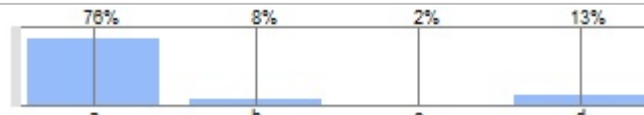

### Better than democracy

[N=83]  
a:a strong leader or a strong party rules the country alone |b:I don't particularly like democracy but there is no better option for now. |c:I think democracy is the



### People next door: Homosexual couple

[N=83]  
a:Yes. |b:I don't care. |c:I wouldn't like it.

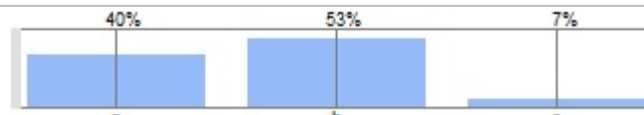

### People next door: Migrants from eastern Europe

[N=83]  
a:Yes. |b:I don't care. |c:I wouldn't like it.

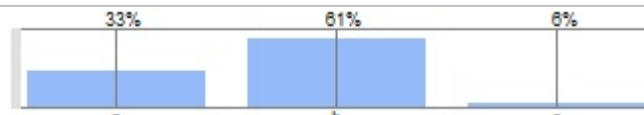

### People next door: Family with many children

[N=83]  
a:Yes. |b:I don't care. |c:I wouldn't like it.

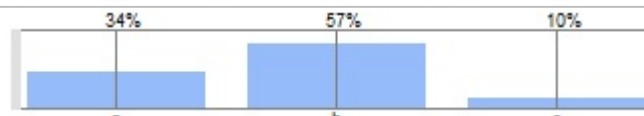

### People next door: Elderly couple

[N=83]  
a:Yes. |b:I don't care. |c:I wouldn't like it.

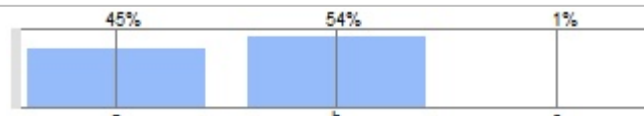

### People next door: Refugees

[N=83]  
a:Yes. |b:I don't care. |c:I wouldn't like it.

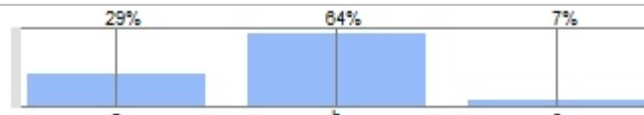

### People next door: Native family on welfare

[N=83]  
a:Yes. |b:I don't care. |c:I wouldn't like it.

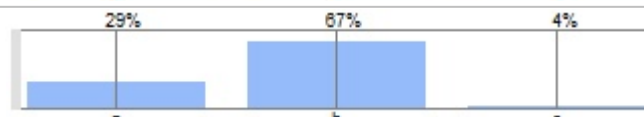

### People next door: Muslims

[N=83]  
a:Yes. |b:I don't care. |c:I wouldn't like it.

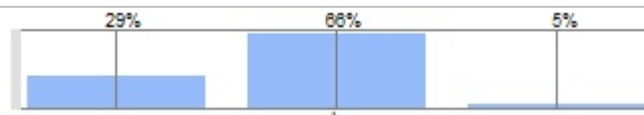

### Values: Law and order

[N=83] MW: 3,49 Median: 4,00  
0 not important at all .. 5 extremely important

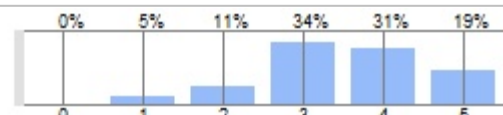

### Values: High living standard

[N=83] MW: 3,80 Median: 4,00  
0 not important at all .. 5 extremely important

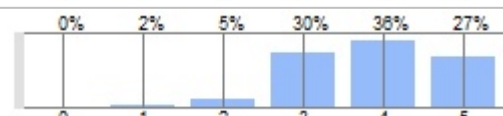

### Values: Power and influence

[N=83] MW: 3,22 Median: 3,00  
0 not important at all .. 5 extremely important

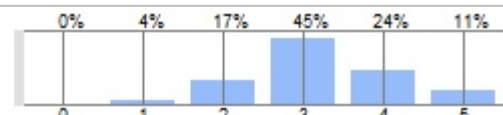

### Values: Creativity

[N=83] MW: 4,05 Median: 4,00  
0 not important at all .. 5 extremely important

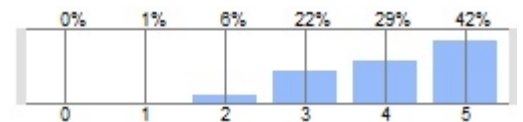

### Values: Personal security

[N=83] MW: 3,92 Median: 4,00  
0 not important at all .. 5 extremely important

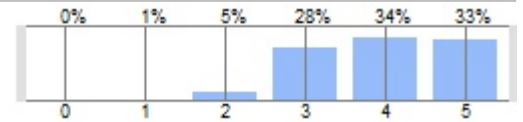

### Values: Helping the disadvantaged

[N=83] MW: 3,63 Median: 4,00  
0 not important at all .. 5 extremely important

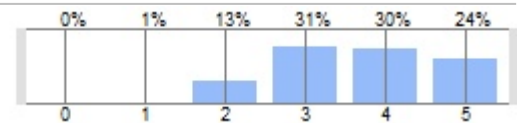

### Values: Putting across own individual needs

[N=83] MW: 2,90 Median: 3,00  
0 not important at all .. 5 extremely important

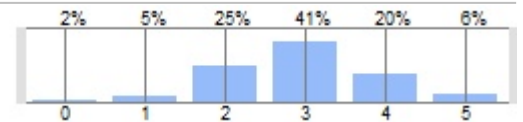

### Values: Eagerness and ambition

[N=82] MW: 3,70 Median: 4,00  
0 not important at all .. 5 extremely important

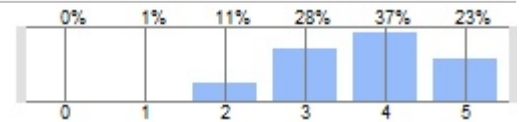

### Values: Tolerating other opinions

[N=83] MW: 3,72 Median: 4,00  
0 not important at all .. 5 extremely important

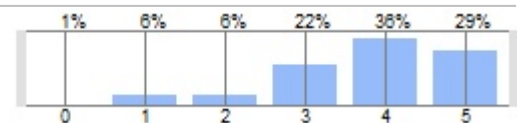

### Values: Political engagement

[N=83] MW: 2,53 Median: 3,00  
0 not important at all .. 5 extremely important

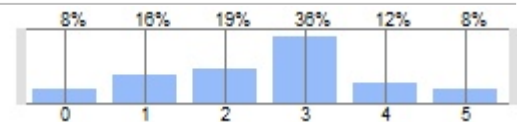

### Values: Living life to the fullest

[N=82] MW: 4,18 Median: 5,00  
0 not important at all .. 5 extremely important

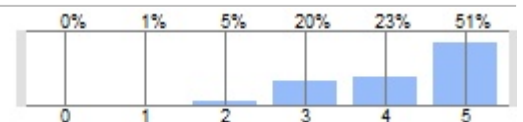

### Values: Living independently

[N=81] MW: 3,91 Median: 4,00  
0 not important at all .. 5 extremely important

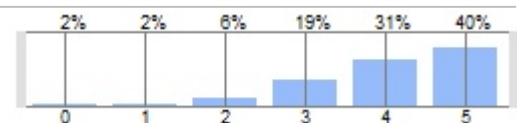

### Values: Doing what the others do

[N=83] MW: 1,41 Median: 1,00  
0 not important at all .. 5 extremely important

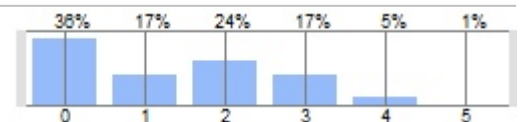

### Values: Sticking to traditions

[N=83] MW: 2,45 Median: 3,00  
0 not important at all .. 5 extremely important

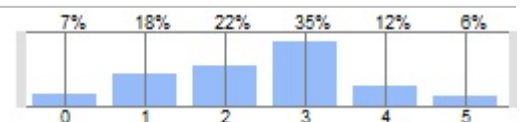

### Values: A good family life

[N=82] MW: 4,26 Median: 5,00  
0 not important at all .. 5 extremely important

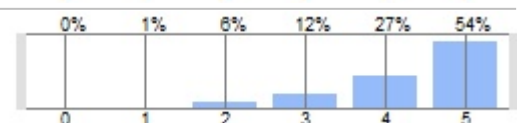

### Values: Patriotism

[N=83] MW: 3,59 Median: 4,00  
0 not important at all .. 5 extremely important

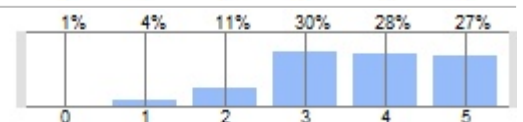

### Values: Trustworthy partner

[N=83] MW: 4,57 Median: 5,00  
0 not important at all .. 5 extremely important

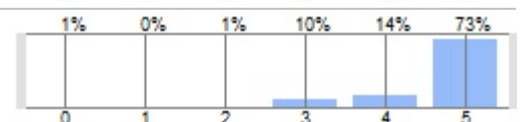

### Values: Good friends

[N=83] MW: 4,63 Median: 5,00  
0 not important at all .. 5 extremely important

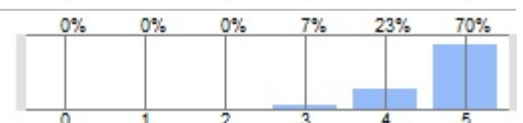

### Values: Social contacts

[N=83] MW: 3,30 Median: 3,00  
0 not important at all .. 5 extremely important

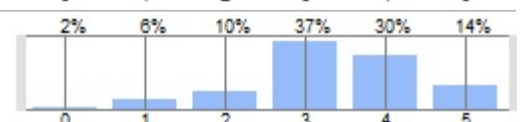

### Values: Healthy life-style

[N=83] MW: 3,88 Median: 4,00  
0 not important at all ... 5 extremely important

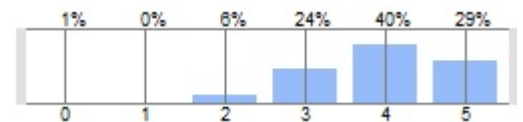

### Values: Emotions when making decisions

[N=83] MW: 3,41 Median: 4,00  
0 not important at all ... 5 extremely important

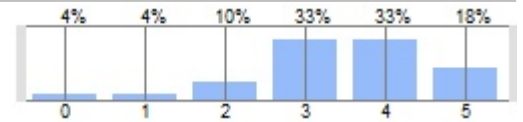

### Values: Independence from others

[N=83] MW: 3,82 Median: 4,00  
0 not important at all ... 5 extremely important

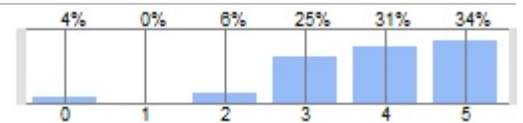

### Values: Environmentally friendly life

[N=83] MW: 3,88 Median: 4,00  
0 not important at all ... 5 extremely important

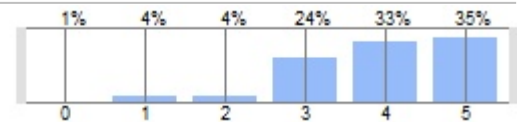

### Values: Belief in God

[N=82] MW: 1,62 Median: 1,00  
0 not important at all ... 5 extremely important

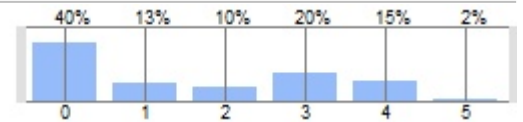

### Values II: Knowing what you want to be successful

[N=83] MW: 3,51 Median: 4,00  
0 I don't agree at all ... 5 I totally agree.

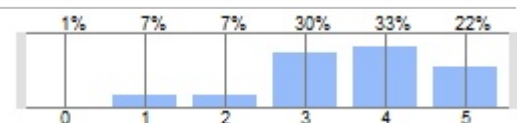

### Values II: "No risk, no glory"

[N=83] MW: 2,95 Median: 3,00  
0 I don't agree at all ... 5 I totally agree.

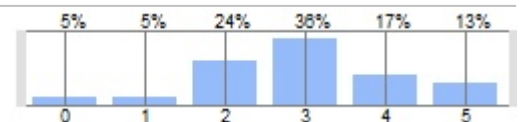

### Values II: Unsure future

[N=83] MW: 2,31 Median: 2,00  
0 I don't agree at all ... 5 I totally agree.

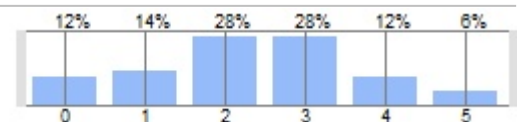

### Values II: No room for dreams

[N=83] MW: 1,71 Median: 2,00  
0 I don't agree at all ... 5 I totally agree.

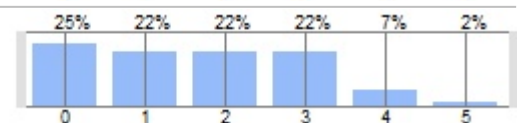

### Values II: Taking care for others pays off

[N=83] MW: 3,47 Median: 4,00  
0 I don't agree at all ... 5 I totally agree.

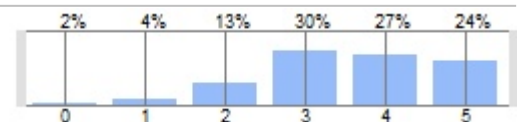

### Values II: Society only functions with moral standards

[N=83] MW: 3,43 Median: 4,00  
0 I don't agree at all ... 5 I totally agree.

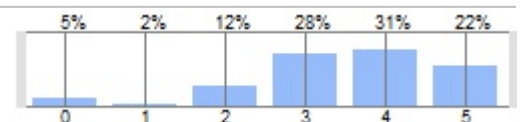

### Values II: Cannot afford to feel sympathy and empathy for

[N=83] MW: 1,58 Median: 1,00  
0 I don't agree at all ... 5 I totally agree.

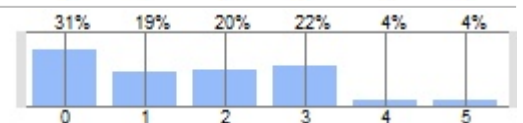

### Values II: Need for trustworthy people in life

[N=83] MW: 4,34 Median: 5,00  
0 I don't agree at all ... 5 I totally agree.

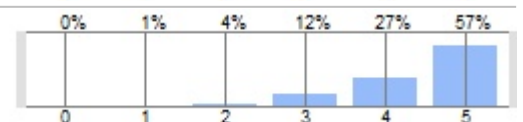

### Values II: Enough to expect a couple of friends and to do

[N=83] MW: 3,16 Median: 3,00  
0 I don't agree at all ... 5 I totally agree.

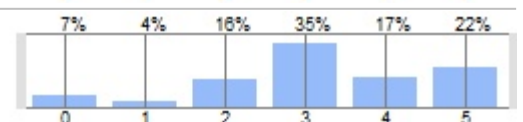

### Values II: Training and career most important

[N=83] MW: 2,14 Median: 2,00  
0 I don't agree at all ... 5 I totally agree.

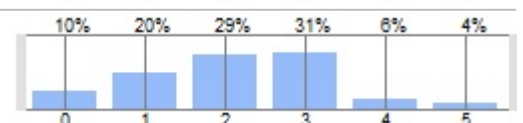

### Values II: Retreat to own little world because of difficult life

[N=82] MW: 2,39 Median: 3,00  
0 I don't agree at all ... 5 I totally agree.

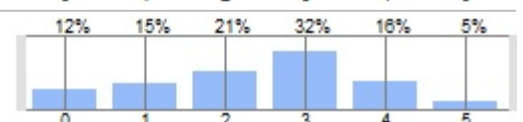



### Values II: Being interested in society

[N=83] MW: 3,40 Median: 3,00  
0 I don't agree at all. ... 5 I totally agree.

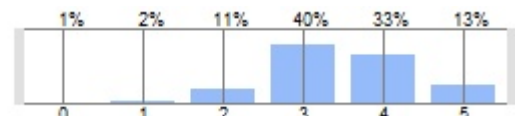

### Values II: Need for action against wrongs in society and work

[N=82] MW: 3,20 Median: 3,00  
0 I don't agree at all. ... 5 I totally agree.

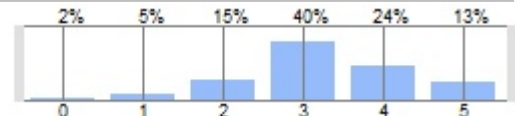

### Values II: No chance to win over the powerful

[N=83] MW: 2,42 Median: 2,00  
0 I don't agree at all. ... 5 I totally agree.

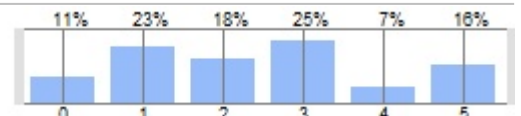

### Values II: Swimming with the current

[N=83] MW: 2,20 Median: 2,00  
0 I don't agree at all. ... 5 I totally agree.

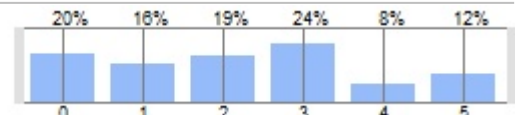

### Values III: Traditional family

[N=83] MW: 2,49 Median: 3,00  
0 I don't agree at all. ... 5 I totally agree.

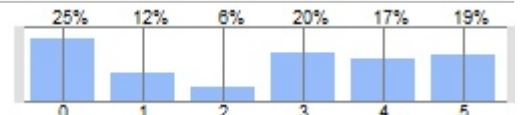

### Values III: Allowing homosexuals to raise children

[N=83] MW: 1,54 Median: 1,00  
0 I don't agree at all. ... 5 I totally agree.

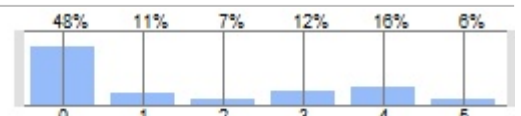

### Values III: Woman = mother and wife

[N=83] MW: 2,08 Median: 2,00  
0 I don't agree at all. ... 5 I totally agree.

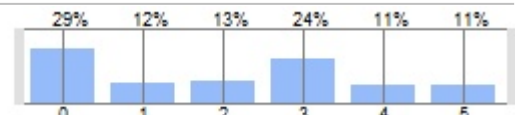

### Values III: Men are able to raise children and take care of

[N=82] MW: 4,07 Median: 4,00  
0 I don't agree at all. ... 5 I totally agree.

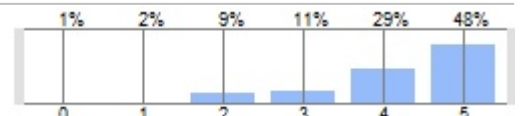

### Values III: "gay" no insult

[N=83] MW: 3,46 Median: 4,00  
0 I don't agree at all. ... 5 I totally agree.

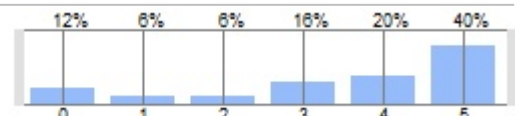

### Values III: Transgenders okay

[N=82] MW: 3,91 Median: 5,00  
0 I don't agree at all. ... 5 I totally agree.

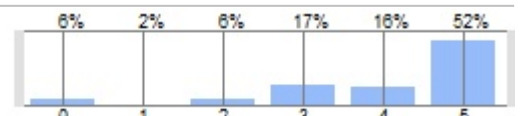

### Values III: Friends = real family

[N=82] MW: 2,98 Median: 3,00  
0 I don't agree at all. ... 5 I totally agree.

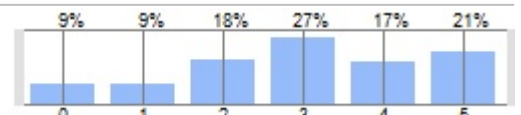

### Values III: Right to fall in love

[N=83] MW: 4,63 Median: 5,00  
0 I don't agree at all. ... 5 I totally agree.

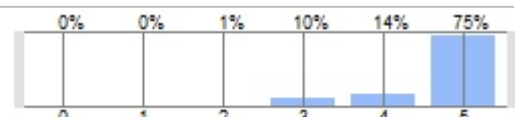

### Values III: No sex without marriage

[N=83] MW: 1,07 Median: 0,00  
0 I don't agree at all. ... 5 I totally agree.

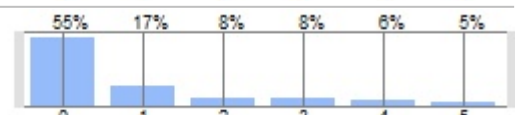

### Values III: My body, my decision

[N=82] MW: 4,73 Median: 5,00  
0 I don't agree at all. ... 5 I totally agree.

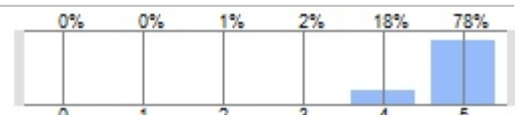

### Raising children like parents

[N=83]  
a: Yes, exactly the same way. | b: Yes, more or less the same way. | c: No, differently. | d: No, absolutely differently.

