

<p>Sex [N=180] a:female b:male c:gender neutral</p>	<table border="1"> <tr><th>Category</th><th>Percentage</th></tr> <tr><td>a</td><td>64%</td></tr> <tr><td>b</td><td>36%</td></tr> <tr><td>c</td><td>1%</td></tr> </table>	Category	Percentage	a	64%	b	36%	c	1%										
Category	Percentage																		
a	64%																		
b	36%																		
c	1%																		
<p>Age [N=180] a:12-14 b:15-17 c:18-21 d21</p>	<table border="1"> <tr><th>Category</th><th>Percentage</th></tr> <tr><td>a</td><td>1%</td></tr> <tr><td>b</td><td>46%</td></tr> <tr><td>c</td><td>50%</td></tr> <tr><td>d</td><td>3%</td></tr> </table>	Category	Percentage	a	1%	b	46%	c	50%	d	3%								
Category	Percentage																		
a	1%																		
b	46%																		
c	50%																		
d	3%																		
<p>Migration [N=181] a:I'm a citizen of the country I live in and don't have a migrational background. b:I'm a citizen of the country I live in and have a migrational background. c:I'm</p>	<table border="1"> <tr><th>Category</th><th>Percentage</th></tr> <tr><td>a</td><td>60%</td></tr> <tr><td>b</td><td>38%</td></tr> <tr><td>c</td><td>3%</td></tr> </table>	Category	Percentage	a	60%	b	38%	c	3%										
Category	Percentage																		
a	60%																		
b	38%																		
c	3%																		
<p>Household [N=181] a:1 b:2 c:3 d:4 e:5 f5</p>	<table border="1"> <tr><th>Category</th><th>Percentage</th></tr> <tr><td>a</td><td>2%</td></tr> <tr><td>b</td><td>7%</td></tr> <tr><td>c</td><td>30%</td></tr> <tr><td>d</td><td>39%</td></tr> <tr><td>e</td><td>10%</td></tr> <tr><td>f</td><td>12%</td></tr> </table>	Category	Percentage	a	2%	b	7%	c	30%	d	39%	e	10%	f	12%				
Category	Percentage																		
a	2%																		
b	7%																		
c	30%																		
d	39%																		
e	10%																		
f	12%																		
<p>Household money [N=179] MW: 1,85 Median: 2,00 1 very well .. 4 not at all</p>	<table border="1"> <tr><th>Category</th><th>Percentage</th></tr> <tr><td>1</td><td>37%</td></tr> <tr><td>2</td><td>42%</td></tr> <tr><td>3</td><td>19%</td></tr> <tr><td>4</td><td>2%</td></tr> </table>	Category	Percentage	1	37%	2	42%	3	19%	4	2%								
Category	Percentage																		
1	37%																		
2	42%																		
3	19%																		
4	2%																		
<p>Education father [N=177] a:no or low degree b:intermediate degree c:high degree</p>	<table border="1"> <tr><th>Category</th><th>Percentage</th></tr> <tr><td>a</td><td>18%</td></tr> <tr><td>b</td><td>54%</td></tr> <tr><td>c</td><td>28%</td></tr> </table>	Category	Percentage	a	18%	b	54%	c	28%										
Category	Percentage																		
a	18%																		
b	54%																		
c	28%																		
<p>Education mother [N=178] a:no or low degree b:intermediate degree c:high degree</p>	<table border="1"> <tr><th>Category</th><th>Percentage</th></tr> <tr><td>a</td><td>12%</td></tr> <tr><td>b</td><td>56%</td></tr> <tr><td>c</td><td>31%</td></tr> </table>	Category	Percentage	a	12%	b	56%	c	31%										
Category	Percentage																		
a	12%																		
b	56%																		
c	31%																		
<p>Religion [N=181] a:none b:Roman Catholic c:Protestant d:Islam e:Hinduism f:Judaism g:other Christian denominations h:no answer</p>	<table border="1"> <tr><th>Category</th><th>Percentage</th></tr> <tr><td>a</td><td>20%</td></tr> <tr><td>b</td><td>25%</td></tr> <tr><td>c</td><td>31%</td></tr> <tr><td>d</td><td>4%</td></tr> <tr><td>e</td><td>1%</td></tr> <tr><td>f</td><td>0%</td></tr> <tr><td>g</td><td>8%</td></tr> <tr><td>h</td><td>10%</td></tr> </table>	Category	Percentage	a	20%	b	25%	c	31%	d	4%	e	1%	f	0%	g	8%	h	10%
Category	Percentage																		
a	20%																		
b	25%																		
c	31%																		
d	4%																		
e	1%																		
f	0%																		
g	8%																		
h	10%																		
<p>Religion [N=178] a:there is God b:there is a supernatural force c:I don't know what to believe d:I don't believe in God or a supernatural force e:none of the above</p>	<table border="1"> <tr><th>Category</th><th>Percentage</th></tr> <tr><td>a</td><td>38%</td></tr> <tr><td>b</td><td>17%</td></tr> <tr><td>c</td><td>19%</td></tr> <tr><td>d</td><td>18%</td></tr> <tr><td>e</td><td>8%</td></tr> </table>	Category	Percentage	a	38%	b	17%	c	19%	d	18%	e	8%						
Category	Percentage																		
a	38%																		
b	17%																		
c	19%																		
d	18%																		
e	8%																		
<p>Trust in the government [N=178] MW: 1,40 Median: 2,00 0 none .. 3 a lot</p>	<table border="1"> <tr><th>Category</th><th>Percentage</th></tr> <tr><td>0</td><td>15%</td></tr> <tr><td>1</td><td>35%</td></tr> <tr><td>2</td><td>47%</td></tr> <tr><td>3</td><td>4%</td></tr> </table>	Category	Percentage	0	15%	1	35%	2	47%	3	4%								
Category	Percentage																		
0	15%																		
1	35%																		
2	47%																		
3	4%																		
<p>Trust in school [N=177] MW: 1,68 Median: 2,00 0 none .. 3 a lot</p>	<table border="1"> <tr><th>Category</th><th>Percentage</th></tr> <tr><td>0</td><td>6%</td></tr> <tr><td>1</td><td>29%</td></tr> <tr><td>2</td><td>56%</td></tr> <tr><td>3</td><td>9%</td></tr> </table>	Category	Percentage	0	6%	1	29%	2	56%	3	9%								
Category	Percentage																		
0	6%																		
1	29%																		
2	56%																		
3	9%																		
<p>Trust in the EU [N=175] MW: 1,57 Median: 2,00 0 none .. 3 a lot</p>	<table border="1"> <tr><th>Category</th><th>Percentage</th></tr> <tr><td>0</td><td>9%</td></tr> <tr><td>1</td><td>30%</td></tr> <tr><td>2</td><td>55%</td></tr> <tr><td>3</td><td>5%</td></tr> </table>	Category	Percentage	0	9%	1	30%	2	55%	3	5%								
Category	Percentage																		
0	9%																		
1	30%																		
2	55%																		
3	5%																		
<p>Trust in the court of justice [N=173] MW: 1,57 Median: 2,00 0 none .. 3 a lot</p>	<table border="1"> <tr><th>Category</th><th>Percentage</th></tr> <tr><td>0</td><td>10%</td></tr> <tr><td>1</td><td>33%</td></tr> <tr><td>2</td><td>47%</td></tr> <tr><td>3</td><td>10%</td></tr> </table>	Category	Percentage	0	10%	1	33%	2	47%	3	10%								
Category	Percentage																		
0	10%																		
1	33%																		
2	47%																		
3	10%																		
<p>Trust in political parties [N=174] MW: 1,16 Median: 1,00 0 none .. 3 a lot</p>	<table border="1"> <tr><th>Category</th><th>Percentage</th></tr> <tr><td>0</td><td>16%</td></tr> <tr><td>1</td><td>57%</td></tr> <tr><td>2</td><td>24%</td></tr> <tr><td>3</td><td>3%</td></tr> </table>	Category	Percentage	0	16%	1	57%	2	24%	3	3%								
Category	Percentage																		
0	16%																		
1	57%																		
2	24%																		
3	3%																		

Trust in churches

[N=176] MW: 1,07 Median: 1,00
0 none .. 3 a lot

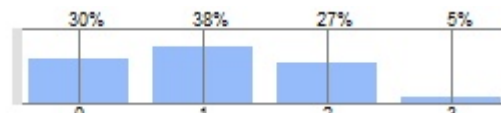

Trust in the UN

[N=173] MW: 1,36 Median: 1,00
0 none .. 3 a lot



Trust in the army

[N=178] MW: 1,46 Median: 1,00
0 none .. 3 a lot

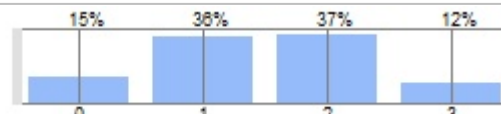

Satisfaction with democracy

[N=173] MW: 2,73 Median: 3,00
1 not at all .. 4 very satisfied

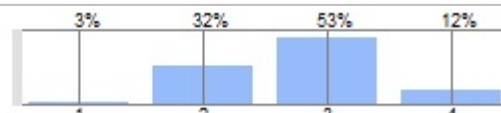

Evaluation democratic system

[N=178]
a:good |b:not so good |c:bad |d:I don't know.

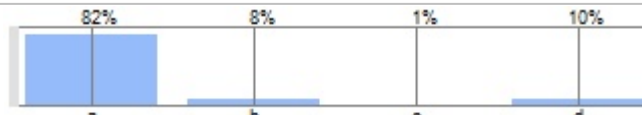

Better than democracy

[N=177]
a:a strong leader or a strong party rules the country alone |b:I don't particularly like democracy but there is no better option for now. |c:I think democracy is the

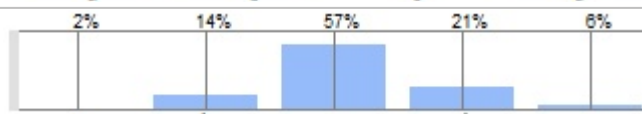

People next door: Homosexual couple

[N=181]
a:Yes. |b:I don't care. |c:I wouldn't like it.



People next door: Migrants from eastern Europe

[N=180]
a:Yes. |b:I don't care. |c:I wouldn't like it.

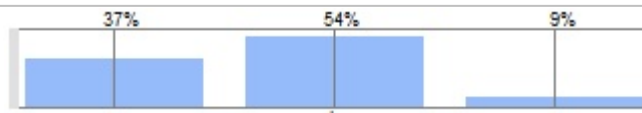

People next door: Family with many children

[N=181]
a:Yes. |b:I don't care. |c:I wouldn't like it.

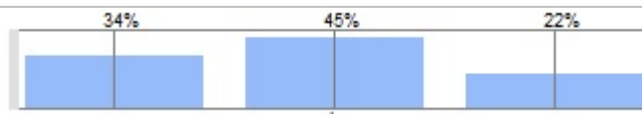

People next door: Elderly couple

[N=180]
a:Yes. |b:I don't care. |c:I wouldn't like it.

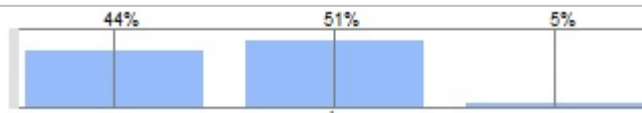

People next door: Refugees

[N=177]
a:Yes. |b:I don't care. |c:I wouldn't like it.

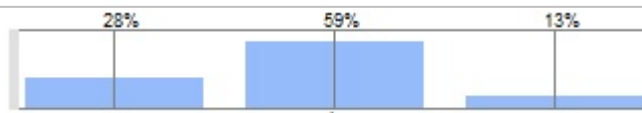

People next door: Native family on welfare

[N=179]
a:Yes. |b:I don't care. |c:I wouldn't like it.

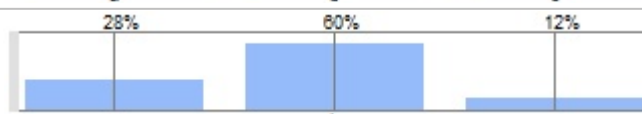

People next door: Muslims

[N=179]
a:Yes. |b:I don't care. |c:I wouldn't like it.

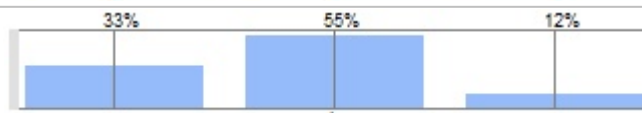

Values: Law and order

[N=175] MW: 3,46 Median: 4,00
0 not important at all .. 5 extremely important

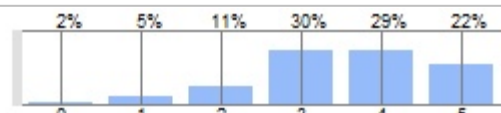

Values: High living standard

[N=180] MW: 3,67 Median: 4,00
0 not important at all .. 5 extremely important

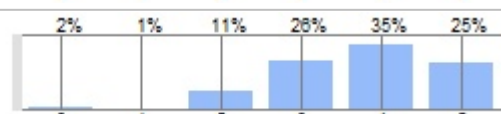

Values: Power and influence

[N=179] MW: 3,36 Median: 3,00
0 not important at all .. 5 extremely important

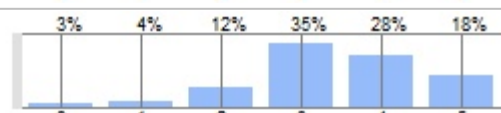

Values: Creativity

[N=179] MW: 3,92 Median: 4,00
0 not important at all .. 5 extremely important

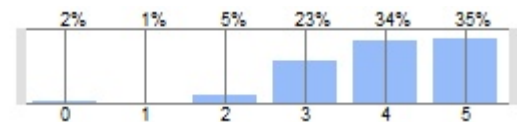

Values: Personal security

[N=177] MW: 3,75 Median: 4,00
0 not important at all .. 5 extremely important

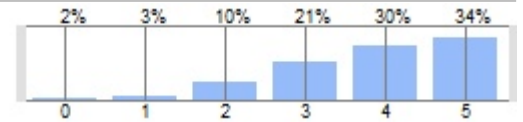

Values: Helping the disadvantaged

[N=180] MW: 3,28 Median: 3,00
0 not important at all .. 5 extremely important

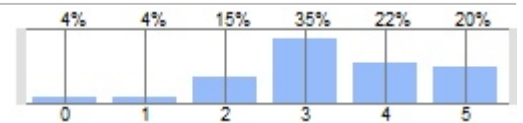

Values: Putting across own individual needs

[N=180] MW: 2,53 Median: 3,00
0 not important at all .. 5 extremely important

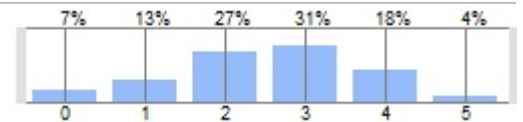

Values: Eagerness and ambition

[N=174] MW: 3,68 Median: 4,00
0 not important at all .. 5 extremely important

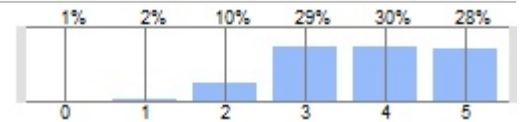

Values: Tolerating other opinions

[N=180] MW: 3,81 Median: 4,00
0 not important at all .. 5 extremely important

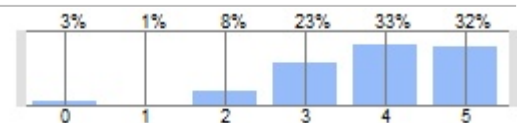

Values: Political engagement

[N=180] MW: 2,42 Median: 2,00
0 not important at all .. 5 extremely important

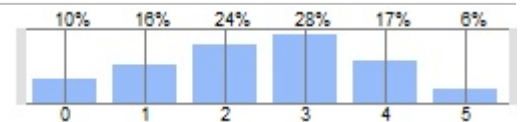

Values: Living life to the fullest

[N=179] MW: 3,98 Median: 4,00
0 not important at all .. 5 extremely important

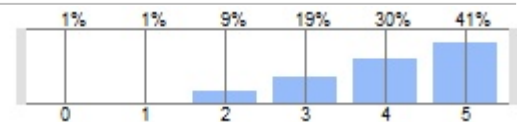

Values: Living independently

[N=179] MW: 4,16 Median: 4,00
0 not important at all .. 5 extremely important

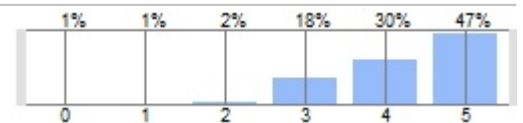

Values: Doing what the others do

[N=178] MW: 1,18 Median: 1,00
0 not important at all .. 5 extremely important

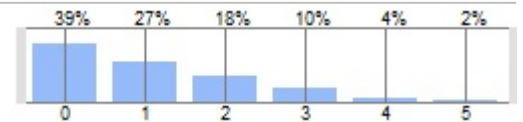

Values: Sticking to traditions

[N=179] MW: 2,42 Median: 2,00
0 not important at all .. 5 extremely important

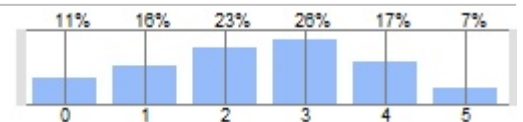

Values: A good family life

[N=181] MW: 4,49 Median: 5,00
0 not important at all .. 5 extremely important

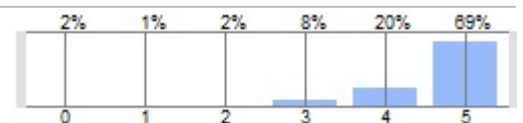

Values: Patriotism

[N=181] MW: 2,38 Median: 2,00
0 not important at all .. 5 extremely important

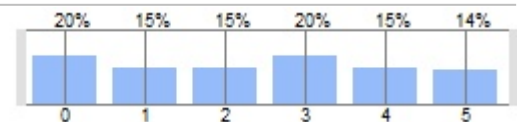

Values: Trustworthy partner

[N=181] MW: 4,56 Median: 5,00
0 not important at all .. 5 extremely important

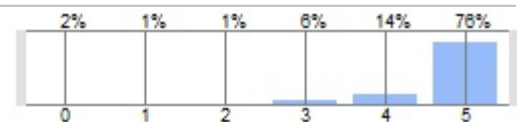

Values: Good friends

[N=181] MW: 4,71 Median: 5,00
0 not important at all .. 5 extremely important

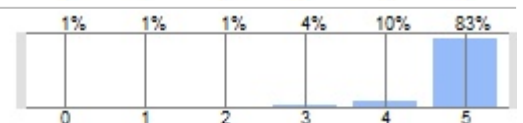

Values: Social contacts

[N=180] MW: 2,87 Median: 3,00
0 not important at all .. 5 extremely important

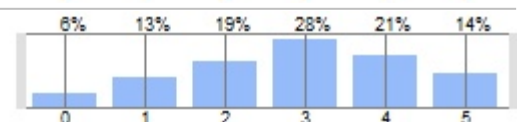

Values: Healthy life-style

[N=180] MW: 3,67 Median: 4,00
0 not important at all ... 5 extremely important

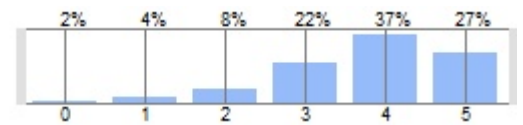

Values: Emotions when making decisions

[N=180] MW: 3,28 Median: 3,00
0 not important at all ... 5 extremely important

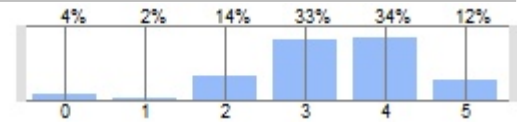

Values: Independence from others

[N=181] MW: 3,86 Median: 4,00
0 not important at all ... 5 extremely important

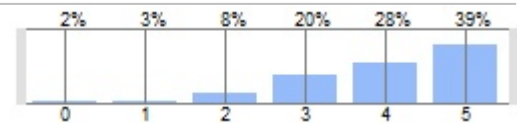

Values: Environmentally friendly life

[N=177] MW: 3,51 Median: 4,00
0 not important at all ... 5 extremely important

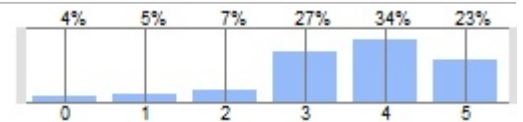

Values: Belief in God

[N=181] MW: 2,04 Median: 2,00
0 not important at all ... 5 extremely important

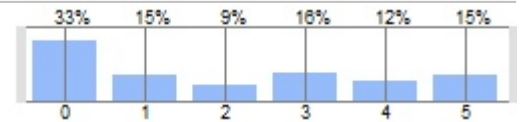

Values II: Knowing what you want to be successful

[N=178] MW: 3,36 Median: 3,00
0 I don't agree at all ... 5 I totally agree.

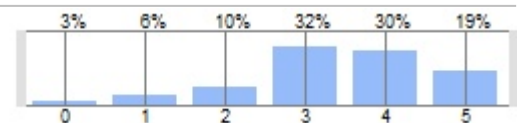

Values II: "No risk, no glory"

[N=179] MW: 2,93 Median: 3,00
0 I don't agree at all ... 5 I totally agree.

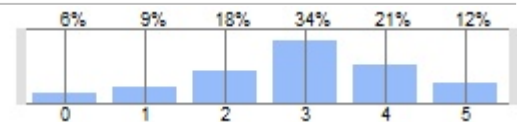

Values II: Unsure future

[N=180] MW: 1,64 Median: 1,00
0 I don't agree at all ... 5 I totally agree.

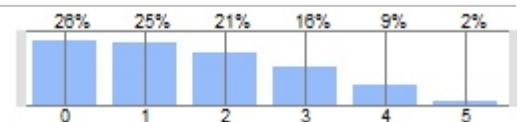

Values II: No room for dreams

[N=180] MW: 1,09 Median: 1,00
0 I don't agree at all ... 5 I totally agree.

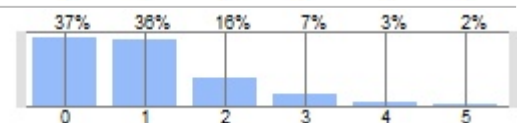

Values II: Taking care for others pays off

[N=181] MW: 3,19 Median: 3,00
0 I don't agree at all ... 5 I totally agree.

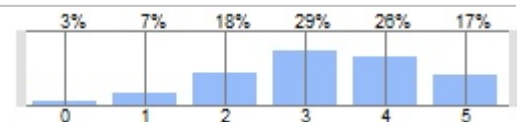

Values II: Society only functions with moral standards

[N=176] MW: 3,36 Median: 4,00
0 I don't agree at all ... 5 I totally agree.

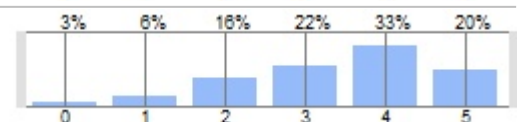

Values II: Cannot afford to feel sympathy and empathy for

[N=180] MW: 1,57 Median: 1,00
0 I don't agree at all ... 5 I totally agree.

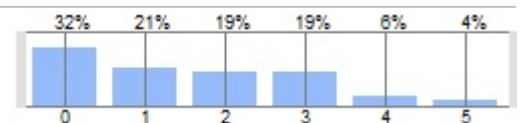

Values II: Need for trustworthy people in life

[N=179] MW: 4,36 Median: 5,00
0 I don't agree at all ... 5 I totally agree.

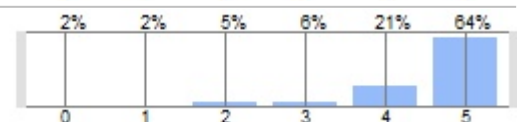

Values II: Enough to expect a couple of friends and to do

[N=180] MW: 2,48 Median: 3,00
0 I don't agree at all ... 5 I totally agree.

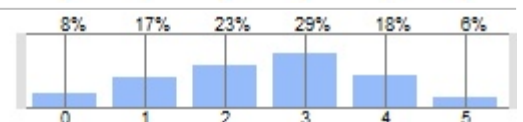

Values II: Training and career most important

[N=179] MW: 2,20 Median: 2,00
0 I don't agree at all ... 5 I totally agree.

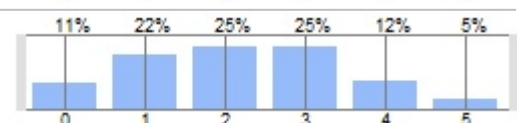

Values II: Retreat to own little world because of difficult life

[N=180] MW: 1,91 Median: 2,00
0 I don't agree at all ... 5 I totally agree.

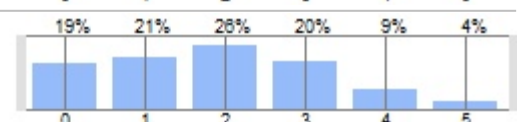

Values II: Being interested in society

[N=179] MW: 3,01 Median: 3,00
0 I don't agree at all. ... 5 I totally agree.

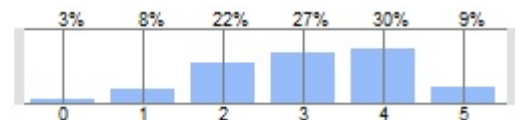

Values II: Need for action against wrongs in society and work

[N=179] MW: 2,68 Median: 3,00
0 I don't agree at all. ... 5 I totally agree.

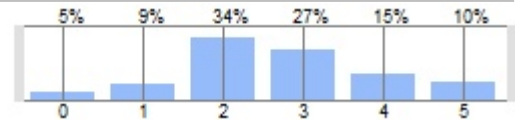

Values II: No chance to win over the powerful

[N=180] MW: 1,90 Median: 2,00
0 I don't agree at all. ... 5 I totally agree.

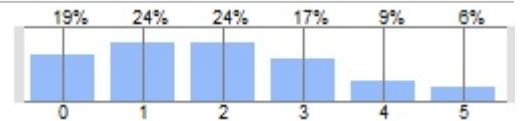

Values II: Swimming with the current

[N=178] MW: 1,43 Median: 1,00
0 I don't agree at all. ... 5 I totally agree.

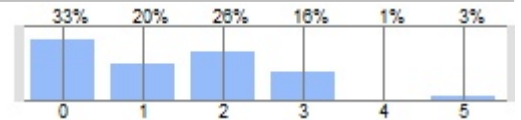

Values III: Traditional family

[N=177] MW: 2,38 Median: 3,00
0 I don't agree at all. ... 5 I totally agree.

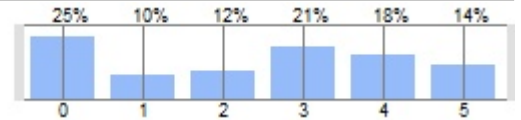

Values III: Allowing homosexuals to raise children

[N=179] MW: 0,98 Median: 0,00
0 I don't agree at all. ... 5 I totally agree.

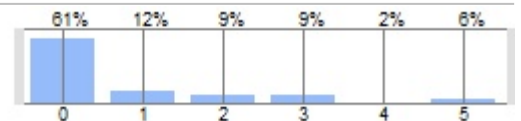

Values III: Woman = mother and wife

[N=180] MW: 1,54 Median: 1,00
0 I don't agree at all. ... 5 I totally agree.

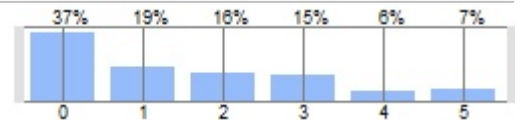

Values III: Men are able to raise children and take care of

[N=179] MW: 3,92 Median: 4,00
0 I don't agree at all. ... 5 I totally agree.

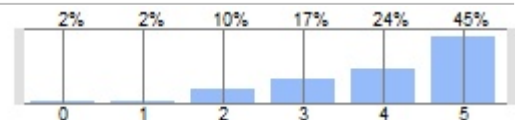

Values III: "gay" no insult

[N=179] MW: 3,36 Median: 4,00
0 I don't agree at all. ... 5 I totally agree.

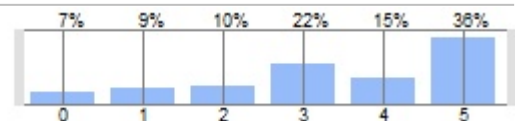

Values III: Transgenders okay

[N=180] MW: 3,64 Median: 4,00
0 I don't agree at all. ... 5 I totally agree.

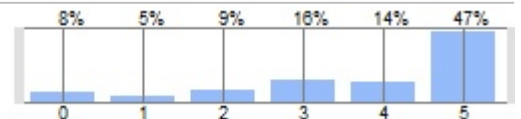

Values III: Friends = real family

[N=178] MW: 2,74 Median: 3,00
0 I don't agree at all. ... 5 I totally agree.

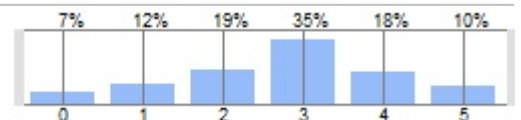

Values III: Right to fall in love

[N=181] MW: 4,44 Median: 5,00
0 I don't agree at all. ... 5 I totally agree.

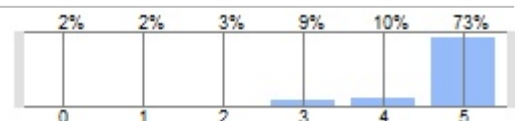

Values III: No sex without marriage

[N=180] MW: 0,90 Median: 0,00
0 I don't agree at all. ... 5 I totally agree.

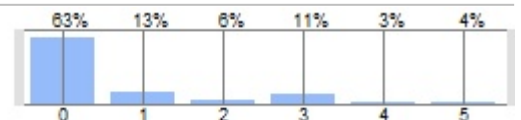

Values III: My body, my decision

[N=179] MW: 4,60 Median: 5,00
0 I don't agree at all. ... 5 I totally agree.

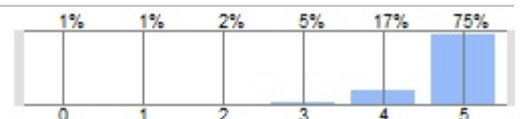

Raising children like parents

[N=181]
a:Yes, exactly the same way. |b:Yes, more or less the same way. |c:No, differently. |d:No, absolutely differently.

