

<p><b>Sex</b> [N=111] a:female  b:male  c:gender neutral</p>	<table border="1"> <tr><th>Category</th><th>Percentage</th></tr> <tr><td>a</td><td>56%</td></tr> <tr><td>b</td><td>42%</td></tr> <tr><td>c</td><td>2%</td></tr> </table>	Category	Percentage	a	56%	b	42%	c	2%										
Category	Percentage																		
a	56%																		
b	42%																		
c	2%																		
<p><b>Age</b> [N=112] a:12-14  b:15-17  c:18-21  d21</p>	<table border="1"> <tr><th>Category</th><th>Percentage</th></tr> <tr><td>a</td><td>71%</td></tr> <tr><td>b</td><td>29%</td></tr> <tr><td>c</td><td>1%</td></tr> <tr><td>d</td><td>0%</td></tr> </table>	Category	Percentage	a	71%	b	29%	c	1%	d	0%								
Category	Percentage																		
a	71%																		
b	29%																		
c	1%																		
d	0%																		
<p><b>Migration</b> [N=112] a:I'm a citizen of the country I live in and don't have a migrational background.  b:I'm a citizen of the country I live in and have a migrational background.  c:I'm</p>	<table border="1"> <tr><th>Category</th><th>Percentage</th></tr> <tr><td>a</td><td>87%</td></tr> <tr><td>b</td><td>12%</td></tr> <tr><td>c</td><td>2%</td></tr> </table>	Category	Percentage	a	87%	b	12%	c	2%										
Category	Percentage																		
a	87%																		
b	12%																		
c	2%																		
<p><b>Household</b> [N=111] a:1  b:2  c:3  d:4  e:5  f5</p>	<table border="1"> <tr><th>Category</th><th>Percentage</th></tr> <tr><td>a</td><td>0%</td></tr> <tr><td>b</td><td>6%</td></tr> <tr><td>c</td><td>14%</td></tr> <tr><td>d</td><td>45%</td></tr> <tr><td>e</td><td>25%</td></tr> <tr><td>f</td><td>9%</td></tr> </table>	Category	Percentage	a	0%	b	6%	c	14%	d	45%	e	25%	f	9%				
Category	Percentage																		
a	0%																		
b	6%																		
c	14%																		
d	45%																		
e	25%																		
f	9%																		
<p><b>Household money</b> [N=109] MW: 1,58 Median: 1,00 1 very well .. 4 not at all</p>	<table border="1"> <tr><th>Category</th><th>Percentage</th></tr> <tr><td>1</td><td>55%</td></tr> <tr><td>2</td><td>34%</td></tr> <tr><td>3</td><td>9%</td></tr> <tr><td>4</td><td>2%</td></tr> </table>	Category	Percentage	1	55%	2	34%	3	9%	4	2%								
Category	Percentage																		
1	55%																		
2	34%																		
3	9%																		
4	2%																		
<p><b>Education father</b> [N=109] a:no or low degree  b:intermediate degree  c:high degree</p>	<table border="1"> <tr><th>Category</th><th>Percentage</th></tr> <tr><td>a</td><td>8%</td></tr> <tr><td>b</td><td>52%</td></tr> <tr><td>c</td><td>39%</td></tr> </table>	Category	Percentage	a	8%	b	52%	c	39%										
Category	Percentage																		
a	8%																		
b	52%																		
c	39%																		
<p><b>Education mother</b> [N=111] a:no or low degree  b:intermediate degree  c:high degree</p>	<table border="1"> <tr><th>Category</th><th>Percentage</th></tr> <tr><td>a</td><td>5%</td></tr> <tr><td>b</td><td>59%</td></tr> <tr><td>c</td><td>35%</td></tr> </table>	Category	Percentage	a	5%	b	59%	c	35%										
Category	Percentage																		
a	5%																		
b	59%																		
c	35%																		
<p><b>Religion</b> [N=112] a:none  b:Roman Catholic  c:Protestant  d:Islam  e:Hinduism  f:Judaism  g:other Christian denominations  h:no answer</p>	<table border="1"> <tr><th>Category</th><th>Percentage</th></tr> <tr><td>a</td><td>72%</td></tr> <tr><td>b</td><td>5%</td></tr> <tr><td>c</td><td>2%</td></tr> <tr><td>d</td><td>4%</td></tr> <tr><td>e</td><td>0%</td></tr> <tr><td>f</td><td>0%</td></tr> <tr><td>g</td><td>7%</td></tr> <tr><td>h</td><td>10%</td></tr> </table>	Category	Percentage	a	72%	b	5%	c	2%	d	4%	e	0%	f	0%	g	7%	h	10%
Category	Percentage																		
a	72%																		
b	5%																		
c	2%																		
d	4%																		
e	0%																		
f	0%																		
g	7%																		
h	10%																		
<p><b>Religion</b> [N=111] a:there is God  b:there is a supernatural force  c:I don't know what to believe  d:I don't believe in God or a supernatural force  e:none of the above</p>	<table border="1"> <tr><th>Category</th><th>Percentage</th></tr> <tr><td>a</td><td>12%</td></tr> <tr><td>b</td><td>13%</td></tr> <tr><td>c</td><td>30%</td></tr> <tr><td>d</td><td>26%</td></tr> <tr><td>e</td><td>20%</td></tr> </table>	Category	Percentage	a	12%	b	13%	c	30%	d	26%	e	20%						
Category	Percentage																		
a	12%																		
b	13%																		
c	30%																		
d	26%																		
e	20%																		
<p><b>Trust in the government</b> [N=112] MW: 1,66 Median: 2,00 0 none .. 3 a lot</p>	<table border="1"> <tr><th>Category</th><th>Percentage</th></tr> <tr><td>0</td><td>10%</td></tr> <tr><td>1</td><td>27%</td></tr> <tr><td>2</td><td>51%</td></tr> <tr><td>3</td><td>12%</td></tr> </table>	Category	Percentage	0	10%	1	27%	2	51%	3	12%								
Category	Percentage																		
0	10%																		
1	27%																		
2	51%																		
3	12%																		
<p><b>Trust in school</b> [N=112] MW: 2,21 Median: 2,00 0 none .. 3 a lot</p>	<table border="1"> <tr><th>Category</th><th>Percentage</th></tr> <tr><td>0</td><td>3%</td></tr> <tr><td>1</td><td>10%</td></tr> <tr><td>2</td><td>52%</td></tr> <tr><td>3</td><td>36%</td></tr> </table>	Category	Percentage	0	3%	1	10%	2	52%	3	36%								
Category	Percentage																		
0	3%																		
1	10%																		
2	52%																		
3	36%																		
<p><b>Trust in the EU</b> [N=112] MW: 1,88 Median: 2,00 0 none .. 3 a lot</p>	<table border="1"> <tr><th>Category</th><th>Percentage</th></tr> <tr><td>0</td><td>3%</td></tr> <tr><td>1</td><td>26%</td></tr> <tr><td>2</td><td>52%</td></tr> <tr><td>3</td><td>20%</td></tr> </table>	Category	Percentage	0	3%	1	26%	2	52%	3	20%								
Category	Percentage																		
0	3%																		
1	26%																		
2	52%																		
3	20%																		
<p><b>Trust in the court of justice</b> [N=112] MW: 1,93 Median: 2,00 0 none .. 3 a lot</p>	<table border="1"> <tr><th>Category</th><th>Percentage</th></tr> <tr><td>0</td><td>8%</td></tr> <tr><td>1</td><td>18%</td></tr> <tr><td>2</td><td>47%</td></tr> <tr><td>3</td><td>27%</td></tr> </table>	Category	Percentage	0	8%	1	18%	2	47%	3	27%								
Category	Percentage																		
0	8%																		
1	18%																		
2	47%																		
3	27%																		
<p><b>Trust in political parties</b> [N=112] MW: 1,50 Median: 2,00 0 none .. 3 a lot</p>	<table border="1"> <tr><th>Category</th><th>Percentage</th></tr> <tr><td>0</td><td>11%</td></tr> <tr><td>1</td><td>36%</td></tr> <tr><td>2</td><td>46%</td></tr> <tr><td>3</td><td>7%</td></tr> </table>	Category	Percentage	0	11%	1	36%	2	46%	3	7%								
Category	Percentage																		
0	11%																		
1	36%																		
2	46%																		
3	7%																		

### Trust in churches

[N=112] MW: 1,04 Median: 1,00  
0 none .. 3 a lot

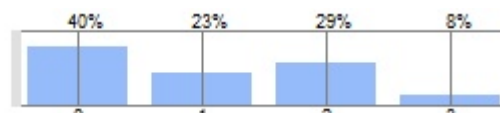

### Trust in the UN

[N=112] MW: 1,77 Median: 2,00  
0 none .. 3 a lot

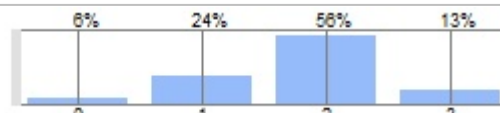

### Trust in the army

[N=112] MW: 2,32 Median: 3,00  
0 none .. 3 a lot

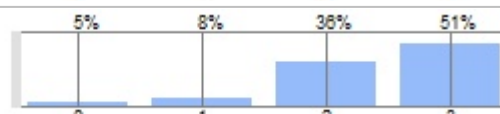

### Satisfaction with democracy

[N=110] MW: 3,02 Median: 3,00  
1 not at all .. 4 very satisfied

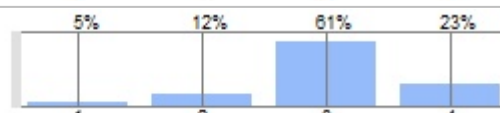

### Evaluation democratic system

[N=111]  
a:good |b:not so good |c:bad |d:I don't know.

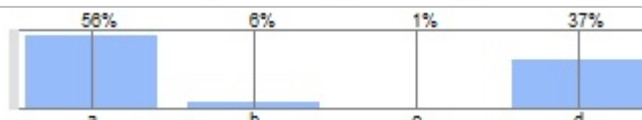

### Better than democracy

[N=112]  
a:a strong leader or a strong party rules the country alone |b:I don't particularly like democracy but there is no better option for now. |c:I think democracy is the

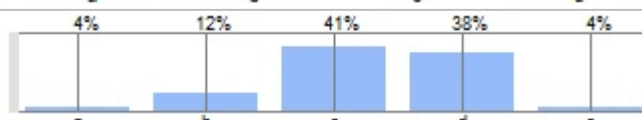

### People next door: Homosexual couple

[N=112]  
a:Yes. |b:I don't care. |c:I wouldn't like it.

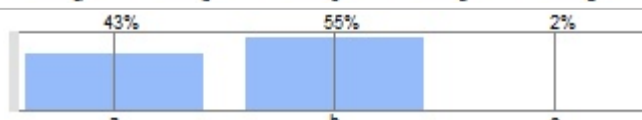

### People next door: Migrants from eastern Europe

[N=112]  
a:Yes. |b:I don't care. |c:I wouldn't like it.

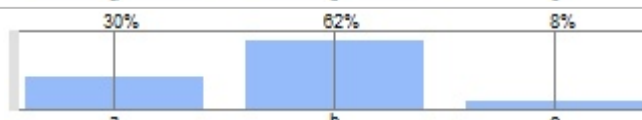

### People next door: Family with many children

[N=112]  
a:Yes. |b:I don't care. |c:I wouldn't like it.

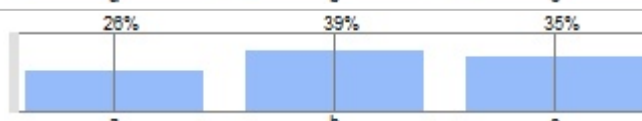

### People next door: Elderly couple

[N=112]  
a:Yes. |b:I don't care. |c:I wouldn't like it.

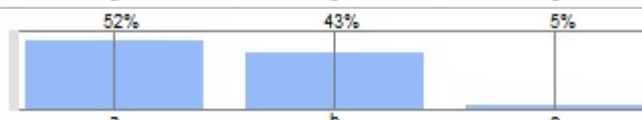

### People next door: Refugees

[N=111]  
a:Yes. |b:I don't care. |c:I wouldn't like it.

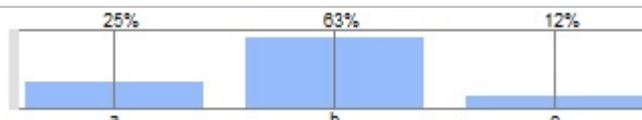

### People next door: Native family on welfare

[N=112]  
a:Yes. |b:I don't care. |c:I wouldn't like it.

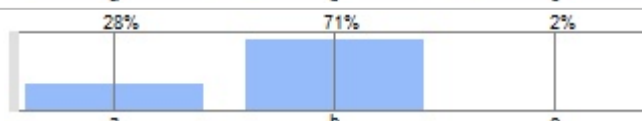

### People next door: Muslims

[N=112]  
a:Yes. |b:I don't care. |c:I wouldn't like it.

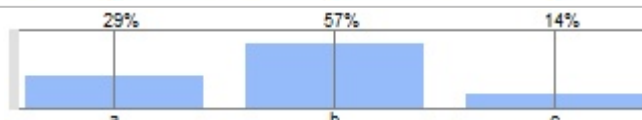

### Values: Law and order

[N=111] MW: 3,52 Median: 4,00  
0 not important at all .. 5 extremely important

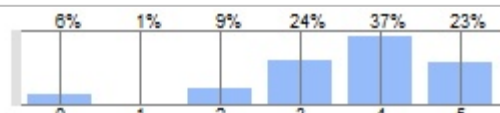

### Values: High living standard

[N=110] MW: 3,46 Median: 4,00  
0 not important at all .. 5 extremely important

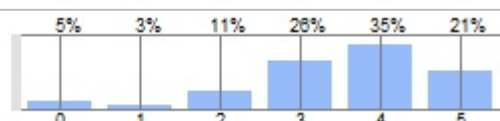

### Values: Power and influence

[N=109] MW: 2,92 Median: 3,00  
0 not important at all .. 5 extremely important

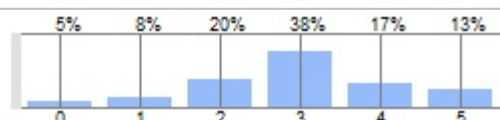

### Values: Creativity

[N=111] MW: 3,94 Median: 4,00  
0 not important at all .. 5 extremely important

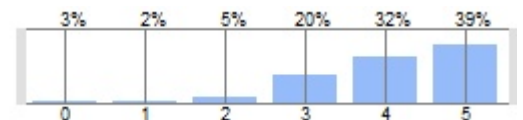

### Values: Personal security

[N=111] MW: 3,98 Median: 4,00  
0 not important at all .. 5 extremely important

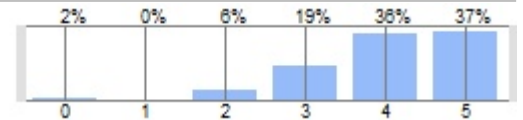

### Values: Helping the disadvantaged

[N=111] MW: 3,52 Median: 4,00  
0 not important at all .. 5 extremely important

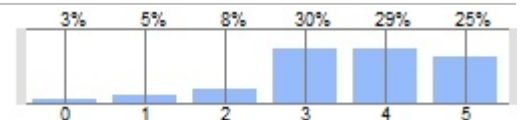

### Values: Putting across own individual needs

[N=110] MW: 2,75 Median: 3,00  
0 not important at all .. 5 extremely important

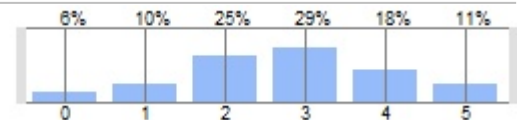

### Values: Eagerness and ambition

[N=112] MW: 3,64 Median: 4,00  
0 not important at all .. 5 extremely important

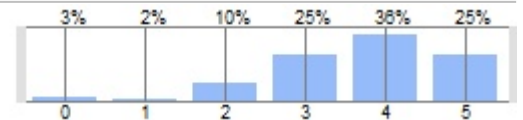

### Values: Tolerating other opinions

[N=112] MW: 3,76 Median: 4,00  
0 not important at all .. 5 extremely important

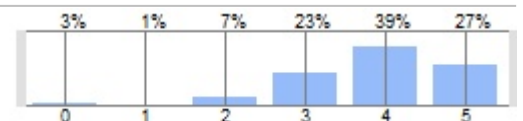

### Values: Political engagement

[N=112] MW: 2,56 Median: 3,00  
0 not important at all .. 5 extremely important

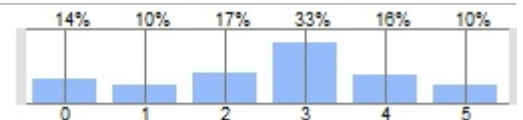

### Values: Living life to the fullest

[N=111] MW: 4,38 Median: 5,00  
0 not important at all .. 5 extremely important

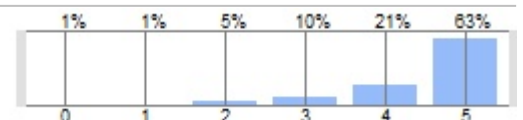

### Values: Living independently

[N=110] MW: 3,76 Median: 4,00  
0 not important at all .. 5 extremely important

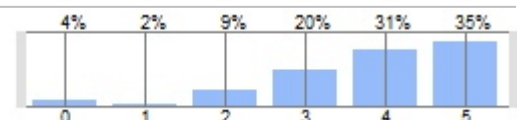

### Values: Doing what the others do

[N=110] MW: 1,97 Median: 2,00  
0 not important at all .. 5 extremely important

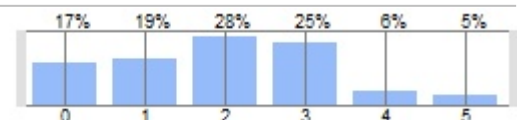

### Values: Sticking to traditions

[N=112] MW: 2,91 Median: 3,00  
0 not important at all .. 5 extremely important

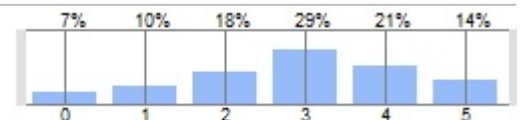

### Values: A good family life

[N=112] MW: 4,38 Median: 5,00  
0 not important at all .. 5 extremely important

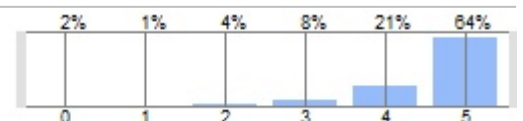

### Values: Patriotism

[N=112] MW: 3,50 Median: 4,00  
0 not important at all .. 5 extremely important

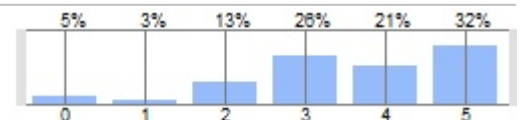

### Values: Trustworthy partner

[N=112] MW: 4,63 Median: 5,00  
0 not important at all .. 5 extremely important

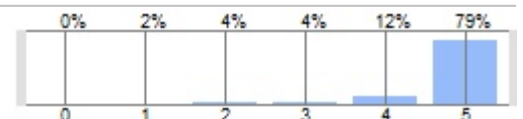

### Values: Good friends

[N=112] MW: 4,67 Median: 5,00  
0 not important at all .. 5 extremely important

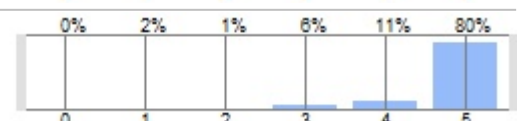

### Values: Social contacts

[N=112] MW: 3,51 Median: 4,00  
0 not important at all .. 5 extremely important

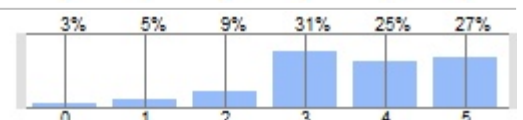

### Values: Healthy life-style

[N=111] MW: 4,08 Median: 4,00  
0 not important at all ... 5 extremely important

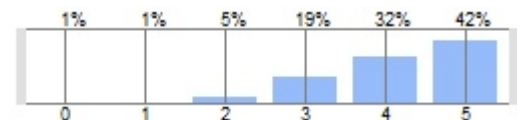

### Values: Emotions when making decisions

[N=112] MW: 3,59 Median: 4,00  
0 not important at all ... 5 extremely important

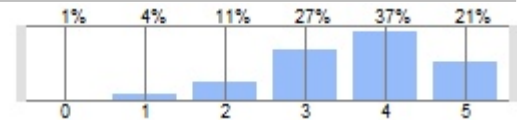

### Values: Independence from others

[N=112] MW: 3,54 Median: 4,00  
0 not important at all ... 5 extremely important

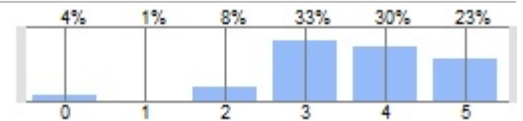

### Values: Environmentally friendly life

[N=110] MW: 3,72 Median: 4,00  
0 not important at all ... 5 extremely important

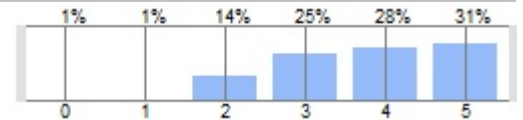

### Values: Belief in God

[N=111] MW: 1,05 Median: 0,00  
0 not important at all ... 5 extremely important

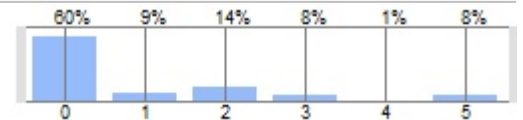

### Values II: Knowing what you want to be successful

[N=112] MW: 3,29 Median: 3,00  
0 I don't agree at all ... 5 I totally agree.

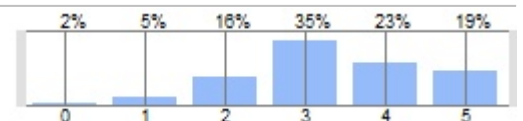

### Values II: "No risk, no glory"

[N=112] MW: 3,21 Median: 3,00  
0 I don't agree at all ... 5 I totally agree.

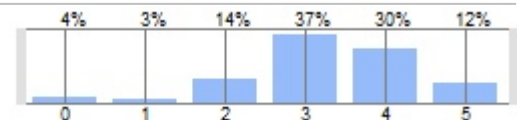

### Values II: Unsure future

[N=112] MW: 2,34 Median: 2,00  
0 I don't agree at all ... 5 I totally agree.

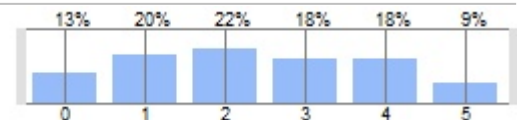

### Values II: No room for dreams

[N=112] MW: 1,77 Median: 2,00  
0 I don't agree at all ... 5 I totally agree.

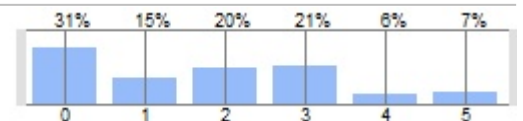

### Values II: Taking care for others pays off

[N=112] MW: 3,77 Median: 4,00  
0 I don't agree at all ... 5 I totally agree.

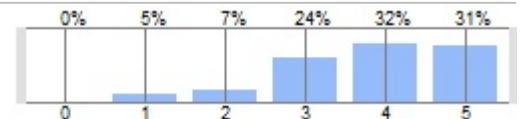

### Values II: Society only functions with moral standards

[N=112] MW: 3,55 Median: 4,00  
0 I don't agree at all ... 5 I totally agree.

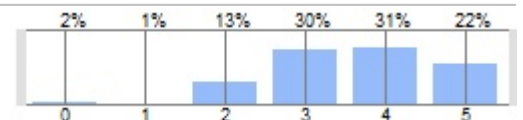

### Values II: Cannot afford to feel sympathy and empathy for

[N=111] MW: 1,78 Median: 2,00  
0 I don't agree at all ... 5 I totally agree.

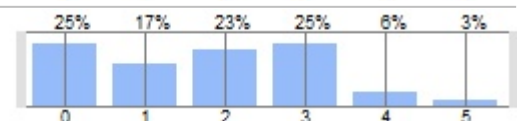

### Values II: Need for trustworthy people in life

[N=111] MW: 4,44 Median: 5,00  
0 I don't agree at all ... 5 I totally agree.

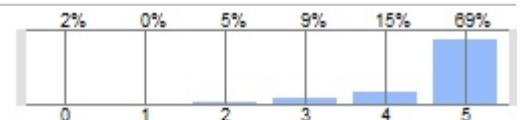

### Values II: Enough to expect a couple of friends and to do

[N=112] MW: 3,21 Median: 3,00  
0 I don't agree at all ... 5 I totally agree.

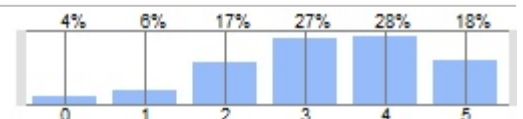

### Values II: Training and career most important

[N=112] MW: 2,25 Median: 2,00  
0 I don't agree at all ... 5 I totally agree.

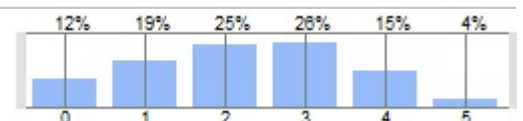

### Values II: Retreat to own little world because of difficult life

[N=112] MW: 2,21 Median: 2,00  
0 I don't agree at all ... 5 I totally agree.



**Values II: Being interested in society**

[N=112] MW: 3,25 Median: 3,00  
0 I don't agree at all. ... 5 I totally agree.

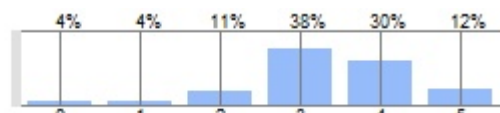

**Values II: Need for action against wrongs in society and work**

[N=111] MW: 2,88 Median: 3,00  
0 I don't agree at all. ... 5 I totally agree.

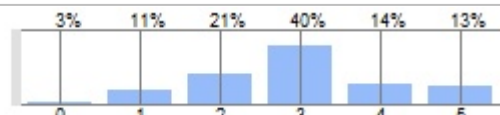

**Values II: No chance to win over the powerful**

[N=112] MW: 2,06 Median: 2,00  
0 I don't agree at all. ... 5 I totally agree.

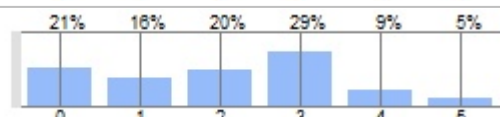

**Values II: Swimming with the current**

[N=112] MW: 2,12 Median: 2,00  
0 I don't agree at all. ... 5 I totally agree.

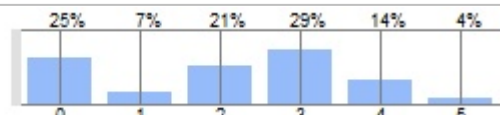

**Values III: Traditional family**

[N=111] MW: 1,29 Median: 1,00  
0 I don't agree at all. ... 5 I totally agree.

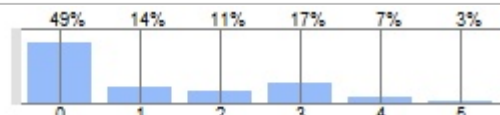

**Values III: Allowing homosexuals to raise children**

[N=112] MW: 0,54 Median: 0,00  
0 I don't agree at all. ... 5 I totally agree.

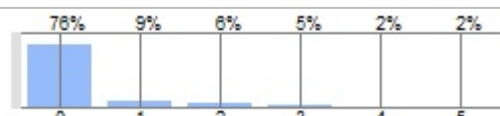

**Values III: Woman = mother and wife**

[N=112] MW: 1,66 Median: 1,00  
0 I don't agree at all. ... 5 I totally agree.

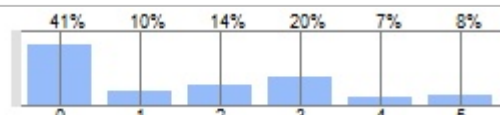

**Values III: Men are able to raise children and take care of**

[N=111] MW: 3,96 Median: 5,00  
0 I don't agree at all. ... 5 I totally agree.

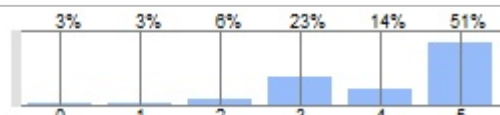

**Values III: "gay" no insult**

[N=112] MW: 3,18 Median: 3,00  
0 I don't agree at all. ... 5 I totally agree.

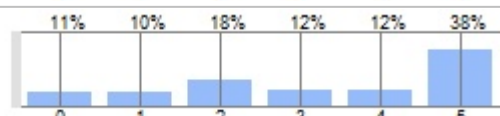

**Values III: Transgenders okay**

[N=112] MW: 4,50 Median: 5,00  
0 I don't agree at all. ... 5 I totally agree.

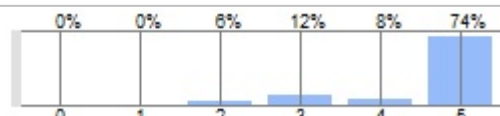

**Values III: Friends = real family**

[N=112] MW: 3,01 Median: 3,00  
0 I don't agree at all. ... 5 I totally agree.

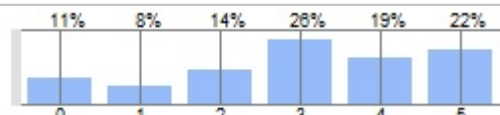

**Values III: Right to fall in love**

[N=112] MW: 4,67 Median: 5,00  
0 I don't agree at all. ... 5 I totally agree.

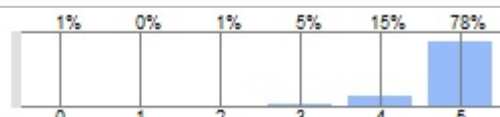

**Values III: No sex without marriage**

[N=111] MW: 1,25 Median: 0,00  
0 I don't agree at all. ... 5 I totally agree.

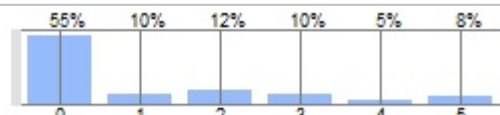

**Values III: My body, my decision**

[N=112] MW: 4,51 Median: 5,00  
0 I don't agree at all. ... 5 I totally agree.

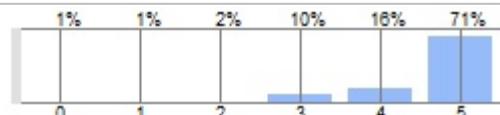

**Raising children like parents**

[N=111]  
a:Yes, exactly the same way. |b:Yes, more or less the same way. |c:No, differently. |d:No, absolutely differently.

