

<p>Sex [N=246] a:female b:male c:gender neutral</p>	<table border="1"> <tr><th>Category</th><th>Percentage</th></tr> <tr><td>a</td><td>69%</td></tr> <tr><td>b</td><td>30%</td></tr> <tr><td>c</td><td>1%</td></tr> </table>	Category	Percentage	a	69%	b	30%	c	1%										
Category	Percentage																		
a	69%																		
b	30%																		
c	1%																		
<p>Age [N=247] a:12-14 b:15-17 c:18-21 d21</p>	<table border="1"> <tr><th>Category</th><th>Percentage</th></tr> <tr><td>a</td><td>28%</td></tr> <tr><td>b</td><td>64%</td></tr> <tr><td>c</td><td>11%</td></tr> <tr><td>d</td><td>0%</td></tr> </table>	Category	Percentage	a	28%	b	64%	c	11%	d	0%								
Category	Percentage																		
a	28%																		
b	64%																		
c	11%																		
d	0%																		
<p>Migration [N=246] a:I'm a citizen of the country I live in and don't have a migrational background. b:I'm a citizen of the country I live in and have a migrational background. c:I'm</p>	<table border="1"> <tr><th>Category</th><th>Percentage</th></tr> <tr><td>a</td><td>95%</td></tr> <tr><td>b</td><td>4%</td></tr> <tr><td>c</td><td>0%</td></tr> </table>	Category	Percentage	a	95%	b	4%	c	0%										
Category	Percentage																		
a	95%																		
b	4%																		
c	0%																		
<p>Household [N=247] a:1 b:2 c:3 d:4 e:5 f5</p>	<table border="1"> <tr><th>Category</th><th>Percentage</th></tr> <tr><td>a</td><td>0%</td></tr> <tr><td>b</td><td>1%</td></tr> <tr><td>c</td><td>11%</td></tr> <tr><td>d</td><td>64%</td></tr> <tr><td>e</td><td>19%</td></tr> <tr><td>f</td><td>4%</td></tr> </table>	Category	Percentage	a	0%	b	1%	c	11%	d	64%	e	19%	f	4%				
Category	Percentage																		
a	0%																		
b	1%																		
c	11%																		
d	64%																		
e	19%																		
f	4%																		
<p>Household money [N=243] MW: 1,96 Median: 2,00 1 very well .. 4 not at all</p>	<table border="1"> <tr><th>Category</th><th>Percentage</th></tr> <tr><td>1</td><td>28%</td></tr> <tr><td>2</td><td>50%</td></tr> <tr><td>3</td><td>19%</td></tr> <tr><td>4</td><td>2%</td></tr> </table>	Category	Percentage	1	28%	2	50%	3	19%	4	2%								
Category	Percentage																		
1	28%																		
2	50%																		
3	19%																		
4	2%																		
<p>Education father [N=244] a:no or low degree b:intermediate degree c:high degree</p>	<table border="1"> <tr><th>Category</th><th>Percentage</th></tr> <tr><td>a</td><td>9%</td></tr> <tr><td>b</td><td>45%</td></tr> <tr><td>c</td><td>45%</td></tr> </table>	Category	Percentage	a	9%	b	45%	c	45%										
Category	Percentage																		
a	9%																		
b	45%																		
c	45%																		
<p>Education mother [N=246] a:no or low degree b:intermediate degree c:high degree</p>	<table border="1"> <tr><th>Category</th><th>Percentage</th></tr> <tr><td>a</td><td>6%</td></tr> <tr><td>b</td><td>51%</td></tr> <tr><td>c</td><td>43%</td></tr> </table>	Category	Percentage	a	6%	b	51%	c	43%										
Category	Percentage																		
a	6%																		
b	51%																		
c	43%																		
<p>Religion [N=246] a:none b:Roman Catholic c:Protestant d:Islam e:Hinduism f:Judaism g:other Christian denominations h:no answer</p>	<table border="1"> <tr><th>Category</th><th>Percentage</th></tr> <tr><td>a</td><td>12%</td></tr> <tr><td>b</td><td>79%</td></tr> <tr><td>c</td><td>0%</td></tr> <tr><td>d</td><td>0%</td></tr> <tr><td>e</td><td>0%</td></tr> <tr><td>f</td><td>0%</td></tr> <tr><td>g</td><td>2%</td></tr> <tr><td>h</td><td>6%</td></tr> </table>	Category	Percentage	a	12%	b	79%	c	0%	d	0%	e	0%	f	0%	g	2%	h	6%
Category	Percentage																		
a	12%																		
b	79%																		
c	0%																		
d	0%																		
e	0%																		
f	0%																		
g	2%																		
h	6%																		
<p>Religion [N=246] a:there is God b:there is a supernatural force c:I don't know what to believe d:I don't believe in God or a supernatural force e:none of the above</p>	<table border="1"> <tr><th>Category</th><th>Percentage</th></tr> <tr><td>a</td><td>58%</td></tr> <tr><td>b</td><td>13%</td></tr> <tr><td>c</td><td>17%</td></tr> <tr><td>d</td><td>9%</td></tr> <tr><td>e</td><td>4%</td></tr> </table>	Category	Percentage	a	58%	b	13%	c	17%	d	9%	e	4%						
Category	Percentage																		
a	58%																		
b	13%																		
c	17%																		
d	9%																		
e	4%																		
<p>Trust in the government [N=247] MW: 1,13 Median: 1,00 0 none .. 3 a lot</p>	<table border="1"> <tr><th>Category</th><th>Percentage</th></tr> <tr><td>0</td><td>19%</td></tr> <tr><td>1</td><td>52%</td></tr> <tr><td>2</td><td>25%</td></tr> <tr><td>3</td><td>4%</td></tr> </table>	Category	Percentage	0	19%	1	52%	2	25%	3	4%								
Category	Percentage																		
0	19%																		
1	52%																		
2	25%																		
3	4%																		
<p>Trust in school [N=247] MW: 2,17 Median: 2,00 0 none .. 3 a lot</p>	<table border="1"> <tr><th>Category</th><th>Percentage</th></tr> <tr><td>0</td><td>1%</td></tr> <tr><td>1</td><td>15%</td></tr> <tr><td>2</td><td>51%</td></tr> <tr><td>3</td><td>33%</td></tr> </table>	Category	Percentage	0	1%	1	15%	2	51%	3	33%								
Category	Percentage																		
0	1%																		
1	15%																		
2	51%																		
3	33%																		
<p>Trust in the EU [N=246] MW: 1,71 Median: 2,00 0 none .. 3 a lot</p>	<table border="1"> <tr><th>Category</th><th>Percentage</th></tr> <tr><td>0</td><td>8%</td></tr> <tr><td>1</td><td>26%</td></tr> <tr><td>2</td><td>52%</td></tr> <tr><td>3</td><td>13%</td></tr> </table>	Category	Percentage	0	8%	1	26%	2	52%	3	13%								
Category	Percentage																		
0	8%																		
1	26%																		
2	52%																		
3	13%																		
<p>Trust in the court of justice [N=244] MW: 1,65 Median: 2,00 0 none .. 3 a lot</p>	<table border="1"> <tr><th>Category</th><th>Percentage</th></tr> <tr><td>0</td><td>9%</td></tr> <tr><td>1</td><td>33%</td></tr> <tr><td>2</td><td>43%</td></tr> <tr><td>3</td><td>16%</td></tr> </table>	Category	Percentage	0	9%	1	33%	2	43%	3	16%								
Category	Percentage																		
0	9%																		
1	33%																		
2	43%																		
3	16%																		
<p>Trust in political parties [N=245] MW: 0,93 Median: 1,00 0 none .. 3 a lot</p>	<table border="1"> <tr><th>Category</th><th>Percentage</th></tr> <tr><td>0</td><td>31%</td></tr> <tr><td>1</td><td>47%</td></tr> <tr><td>2</td><td>19%</td></tr> <tr><td>3</td><td>2%</td></tr> </table>	Category	Percentage	0	31%	1	47%	2	19%	3	2%								
Category	Percentage																		
0	31%																		
1	47%																		
2	19%																		
3	2%																		

Trust in churches

[N=246] MW: 1,38 Median: 1,00
0 none .. 3 a lot

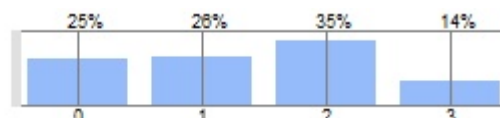

Trust in the UN

[N=243] MW: 1,80 Median: 2,00
0 none .. 3 a lot



Trust in the army

[N=245] MW: 1,89 Median: 2,00
0 none .. 3 a lot

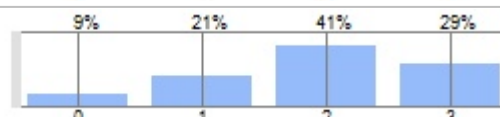

Satisfaction with democracy

[N=246] MW: 2,26 Median: 2,00
1 not at all .. 4 very satisfied

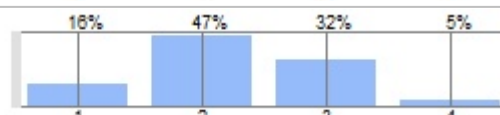

Evaluation democratic system

[N=247]
a:good |b:not so good |c:bad |d:I don't know.

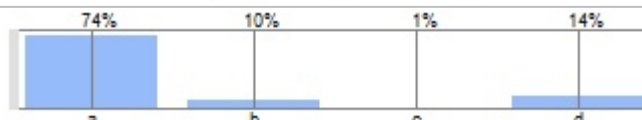

Better than democracy

[N=246]
a:a strong leader or a strong party rules the country alone |b:I don't particularly like democracy but there is no better option for now. |c:I think democracy is the

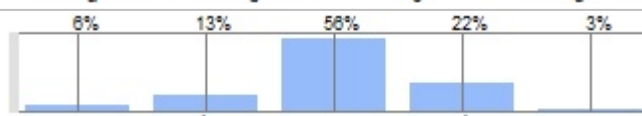

People next door: Homosexual couple

[N=247]
a:Yes. |b:I don't care. |c:I wouldn't like it.

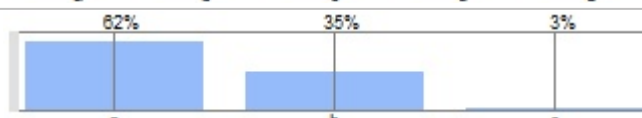

People next door: Migrants from eastern Europe

[N=247]
a:Yes. |b:I don't care. |c:I wouldn't like it.

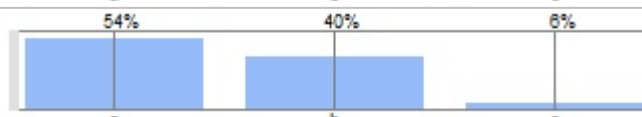

People next door: Family with many children

[N=247]
a:Yes. |b:I don't care. |c:I wouldn't like it.

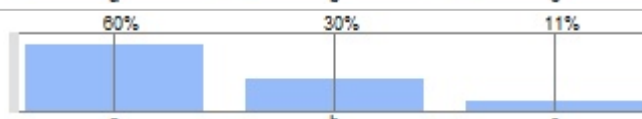

People next door: Elderly couple

[N=247]
a:Yes. |b:I don't care. |c:I wouldn't like it.

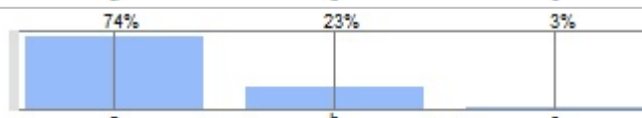

People next door: Refugees

[N=247]
a:Yes. |b:I don't care. |c:I wouldn't like it.

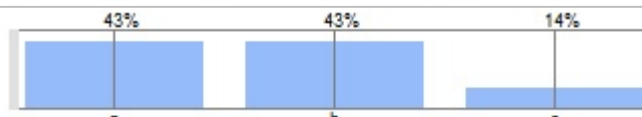

People next door: Native family on welfare

[N=247]
a:Yes. |b:I don't care. |c:I wouldn't like it.

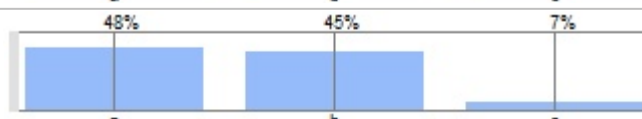

People next door: Muslims

[N=247]
a:Yes. |b:I don't care. |c:I wouldn't like it.

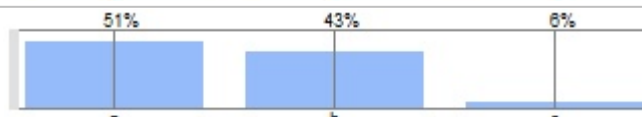

Values: Law and order

[N=245] MW: 4,10 Median: 4,00
0 not important at all .. 5 extremely important

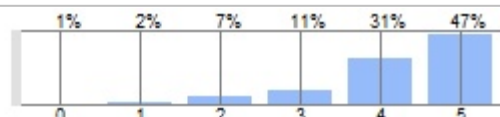

Values: High living standard

[N=245] MW: 3,48 Median: 4,00
0 not important at all .. 5 extremely important

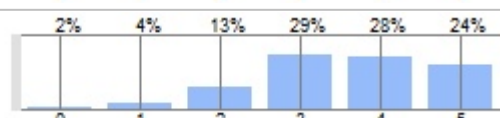

Values: Power and influence

[N=244] MW: 2,44 Median: 2,00
0 not important at all .. 5 extremely important

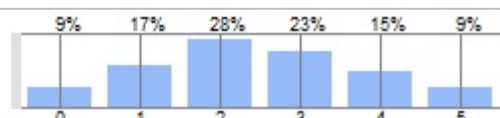

Values: Creativity

[N=245] MW: 4,26 Median: 5,00
0 not important at all .. 5 extremely important

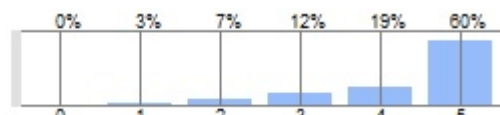

Values: Personal security

[N=245] MW: 4,27 Median: 5,00
0 not important at all .. 5 extremely important

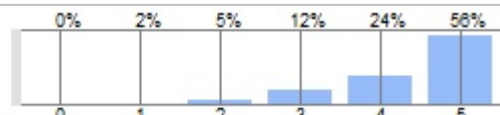

Values: Helping the disadvantaged

[N=245] MW: 3,88 Median: 4,00
0 not important at all .. 5 extremely important

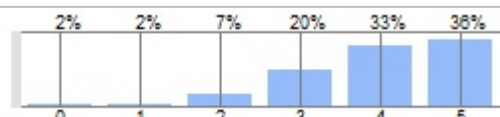

Values: Putting across own individual needs

[N=245] MW: 2,49 Median: 3,00
0 not important at all .. 5 extremely important

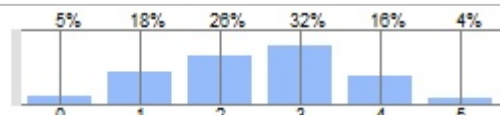

Values: Eagerness and ambition

[N=244] MW: 3,43 Median: 4,00
0 not important at all .. 5 extremely important

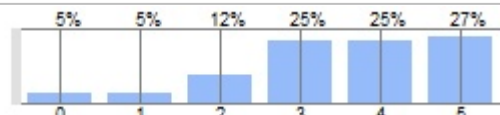

Values: Tolerating other opinions

[N=242] MW: 3,48 Median: 4,00
0 not important at all .. 5 extremely important

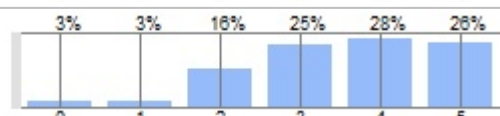

Values: Political engagement

[N=244] MW: 2,22 Median: 2,00
0 not important at all .. 5 extremely important

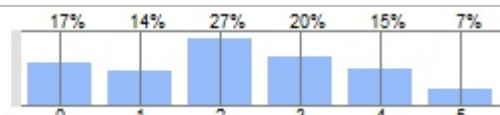

Values: Living life to the fullest

[N=244] MW: 4,17 Median: 5,00
0 not important at all .. 5 extremely important

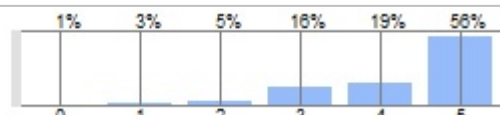

Values: Living independently

[N=242] MW: 4,20 Median: 5,00
0 not important at all .. 5 extremely important

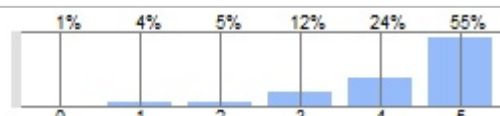

Values: Doing what the others do

[N=243] MW: 1,04 Median: 1,00
0 not important at all .. 5 extremely important

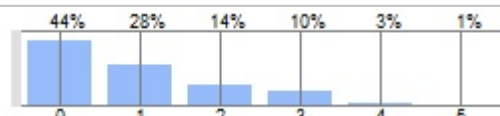

Values: Sticking to traditions

[N=244] MW: 2,98 Median: 3,00
0 not important at all .. 5 extremely important

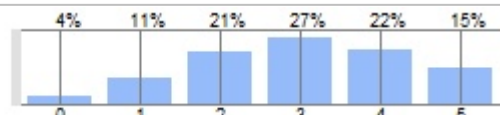

Values: A good family life

[N=243] MW: 4,58 Median: 5,00
0 not important at all .. 5 extremely important

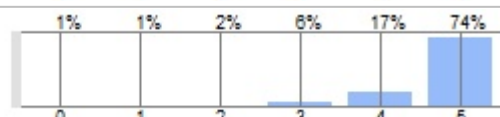

Values: Patriotism

[N=244] MW: 3,65 Median: 4,00
0 not important at all .. 5 extremely important

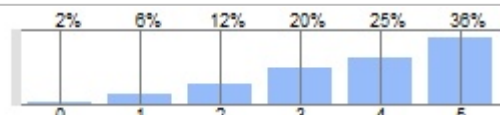

Values: Trustworthy partner

[N=245] MW: 4,44 Median: 5,00
0 not important at all .. 5 extremely important

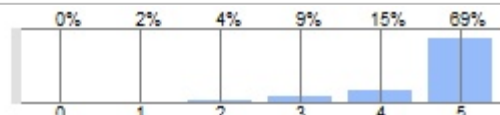

Values: Good friends

[N=244] MW: 4,52 Median: 5,00
0 not important at all .. 5 extremely important

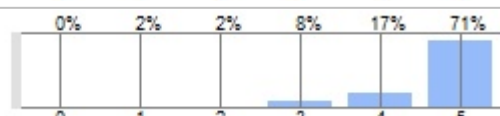

Values: Social contacts

[N=243] MW: 3,33 Median: 3,00
0 not important at all .. 5 extremely important

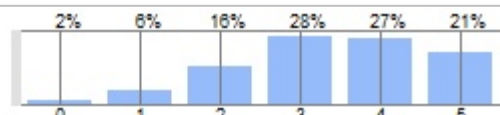

Values: Healthy life-style

[N=239] MW: 4,16 Median: 4,00
0 not important at all ... 5 extremely important

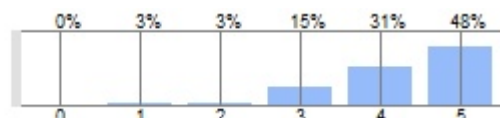

Values: Emotions when making decisions

[N=244] MW: 3,38 Median: 4,00
0 not important at all ... 5 extremely important

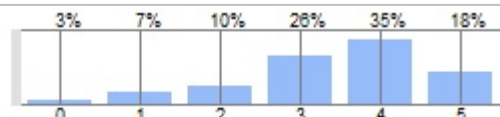

Values: Independence from others

[N=245] MW: 4,31 Median: 5,00
0 not important at all ... 5 extremely important

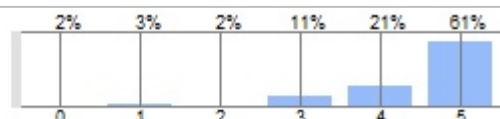

Values: Environmentally friendly life

[N=245] MW: 4,16 Median: 5,00
0 not important at all ... 5 extremely important

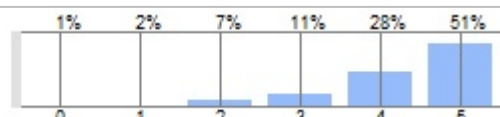

Values: Belief in God

[N=245] MW: 2,69 Median: 3,00
0 not important at all ... 5 extremely important

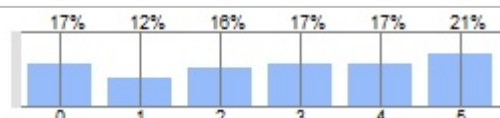

Values II: Knowing what you want to be successful

[N=243] MW: 3,59 Median: 4,00
0 I don't agree at all ... 5 I totally agree.

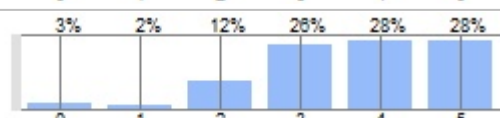

Values II: "No risk, no glory"

[N=246] MW: 3,24 Median: 3,00
0 I don't agree at all ... 5 I totally agree.

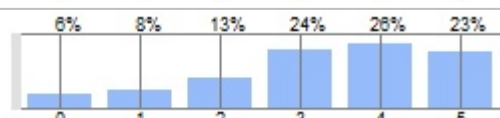

Values II: Unsure future

[N=243] MW: 2,26 Median: 2,00
0 I don't agree at all ... 5 I totally agree.

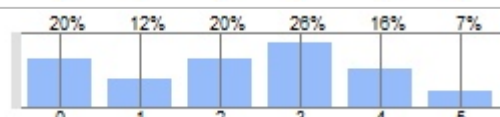

Values II: No room for dreams

[N=244] MW: 1,52 Median: 1,00
0 I don't agree at all ... 5 I totally agree.

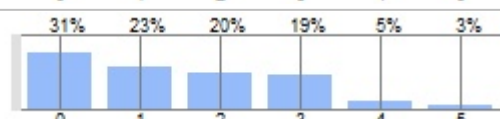

Values II: Taking care for others pays off

[N=246] MW: 3,30 Median: 3,00
0 I don't agree at all ... 5 I totally agree.

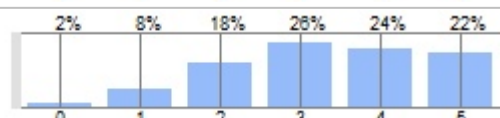

Values II: Society only functions with moral standards

[N=245] MW: 3,45 Median: 4,00
0 I don't agree at all ... 5 I totally agree.

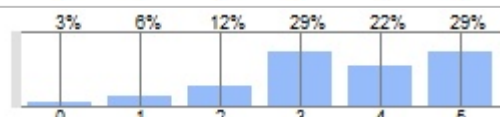

Values II: Cannot afford to feel sympathy and empathy for

[N=245] MW: 1,60 Median: 1,00
0 I don't agree at all ... 5 I totally agree.

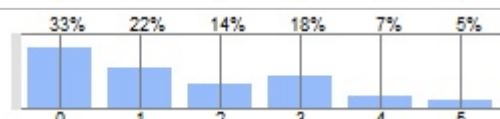

Values II: Need for trustworthy people in life

[N=244] MW: 4,18 Median: 5,00
0 I don't agree at all ... 5 I totally agree.

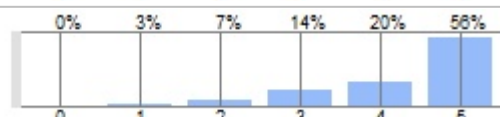

Values II: Enough to expect a couple of friends and to do

[N=246] MW: 2,59 Median: 3,00
0 I don't agree at all ... 5 I totally agree.

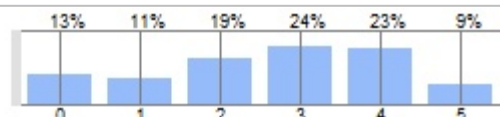

Values II: Training and career most important

[N=246] MW: 2,32 Median: 2,00
0 I don't agree at all ... 5 I totally agree.

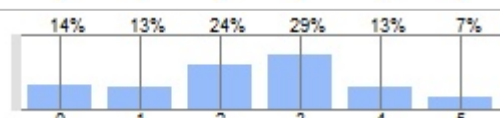

Values II: Retreat to own little world because of difficult life

[N=245] MW: 1,47 Median: 1,00
0 I don't agree at all ... 5 I totally agree.

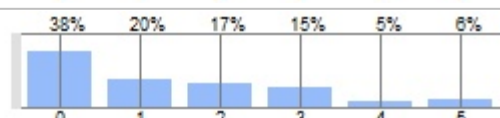

Values II: Being interested in society

[N=242] MW: 3,54 Median: 4,00
0 I don't agree at all. ... 5 I totally agree.

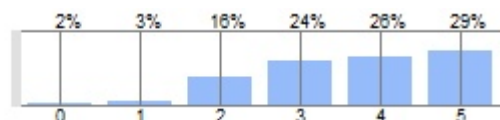

Values II: Need for action against wrongs in society and work

[N=245] MW: 2,93 Median: 3,00
0 I don't agree at all. ... 5 I totally agree.

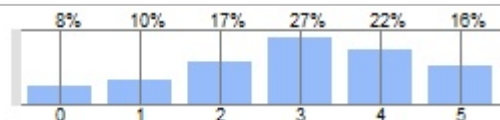

Values II: No chance to win over the powerful

[N=246] MW: 1,37 Median: 1,00
0 I don't agree at all. ... 5 I totally agree.

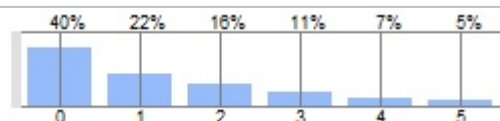

Values II: Swimming with the current

[N=244] MW: 1,42 Median: 1,00
0 I don't agree at all. ... 5 I totally agree.

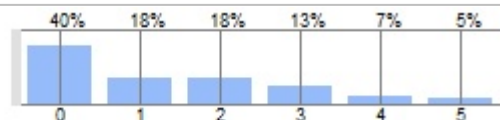

Values III: Traditional family

[N=246] MW: 2,48 Median: 3,00
0 I don't agree at all. ... 5 I totally agree.

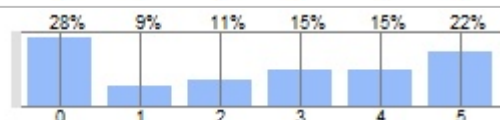

Values III: Allowing homosexuals to raise children

[N=246] MW: 1,48 Median: 1,00
0 I don't agree at all. ... 5 I totally agree.

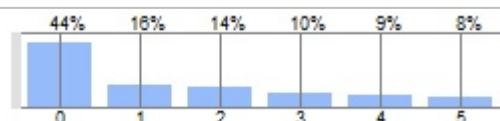

Values III: Woman = mother and wife

[N=247] MW: 1,99 Median: 2,00
0 I don't agree at all. ... 5 I totally agree.

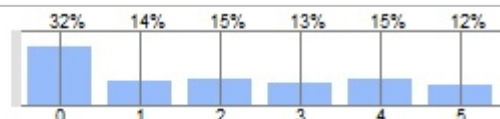

Values III: Men are able to raise children and take care of

[N=246] MW: 3,51 Median: 4,00
0 I don't agree at all. ... 5 I totally agree.

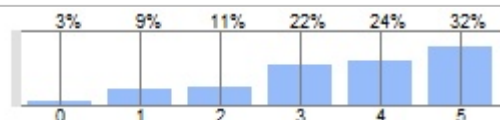

Values III: "gay" no insult

[N=242] MW: 3,90 Median: 5,00
0 I don't agree at all. ... 5 I totally agree.

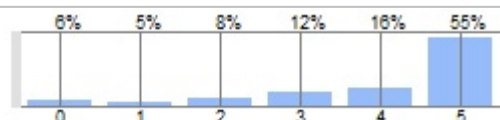

Values III: Transgenders okay

[N=245] MW: 3,23 Median: 3,00
0 I don't agree at all. ... 5 I totally agree.

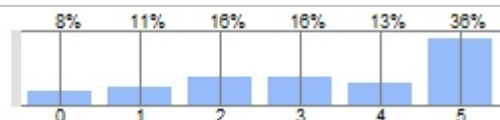

Values III: Friends = real family

[N=245] MW: 2,48 Median: 3,00
0 I don't agree at all. ... 5 I totally agree.

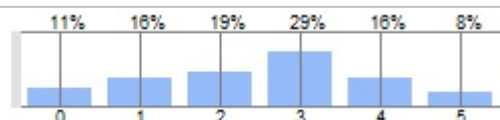

Values III: Right to fall in love

[N=246] MW: 4,43 Median: 5,00
0 I don't agree at all. ... 5 I totally agree.

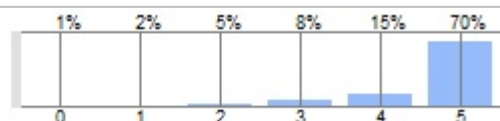

Values III: No sex without marriage

[N=247] MW: 1,57 Median: 1,00
0 I don't agree at all. ... 5 I totally agree.

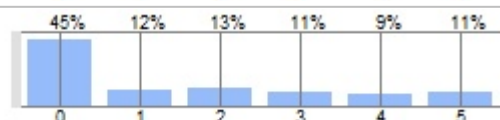

Values III: My body, my decision

[N=247] MW: 4,30 Median: 5,00
0 I don't agree at all. ... 5 I totally agree.

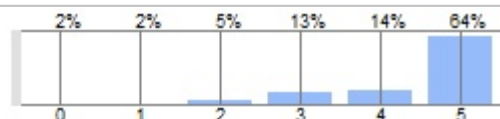

Raising children like parents

[N=247]
a: Yes, exactly the same way. | b: Yes, more or less the same way. | c: No, differently. | d: No, absolutely differently.

